A NEWSPAPER THAT IS A NEWS PAPER

CIRCULATION TODAY
2,706

THE CLEARFIELD PROGRESS

THE WEATHER
Rain tonight and Wednesday. Continued colder tonight. Warmer Wednesday in southern portions.

VOLUME XII. CLEARFIELD, PENNSYLVANIA, TUESDAY EVENING, APRIL, 9, 1918 NUMBER 244

LLOYD GEORGE WARNS THE TORNADO IS YET TO COME

REPORTS FROM ALL FRONTS AGAIN SHOW ONLY LOCAL ATTACKS MADE BY HINDENBERG'S FORCES

WEATHER CONDITIONS STILL BAD

NOT OVER SAYS LLOYD GEORGE

By United Press

Lonon, April 9— Premier Lloyd George declared in the House of Commons this afternoon that while the most critical phase of the war is in a lull the hurricane is not yet over. The fate of the empires of Europe and liberty may depend upon the success with which the final attack is resisted, he said. Declaring it will probably involve extreme sacrifices by the people until the strain is relaxed, it may be difficult to ascertain exactly what has happened. At the beginning of the war the German strength on the west front, he declared was about equal to that of the allies.

HAIG'S REPORT

By United Press

London April 9—German artillery showed great activity over a wide front early today. Field Marshal Haig reported. From Labassee canal 7 miles north of Lens and 16 miles north of Arras to a point south of Armentieres, 11 miles north of Labassee the enemy artillery showed great activity this morning, the statement said. There was heavy hostile shelling in the neighborhood of Villers-Bretonneur, 9 miles east and south of Amiens, and Mericourt, 6 miles southwest of Albert.

THE FRENCH REPORT

Paris, April 9—Heavy mutual artillerying was reported on a wide portion of the French front by the Paris war office today. North of Montdidier and between Montdidier and Noyon there was great mutual cannonading. Along the lft bank of the Oise the artillery fire was intermittant. Southwest of Couchy and south of Couch-le-Cahteau according to announcement the French inflicted heavy losses on the enemy. The enemy surprise attacks failed near Eparges, northwest of Rheims (in the Chemin Des-Dames sector where the American troops are holding a portion of the lines.) North of Bonhomme German attacks were unsuccessful.

SIMM'S REPORT

.... By William Phillip Simms ....

With the Britihs Army in the Field April 9—Bad weather is delaying Hindenburg's drive not only because of the difficulty to transport but by the increased hazard of a further advance. Meantime the Germans are practicing shooting and conducting barage rehearsals. As this is cablee there is some shelling around Pilloy, Sampoux and Grenier. All of these places are in the Arras sector.

ROASTED CHICKENS BEFORE THEY WERE HATCHED

We have often heard it said that it is not good business to count your chickens before they are hatched, but it was discovered last evening about supper time that it is much more expense and exciting to roast the dern things before they are hatched. We can fortify this claim with a perfectly good legal opinion also.

Last evening about 5.30 Mooley roused the natives by coughing out District 31 a time or two, slurring overlong each time on the final one. The firemen immediately beat it for the corner of West Front and Cherry streets. When they arrived they found their services were not needed, and went back to their suppers.

The cause of the commotion had to do with our opening observation. In order to solve the spring chicken problem Attorney A. M. Liveright duly installed a 50-egg incubator in his cellar and began the task of assisting conserve the world's food supply by raising his own "springers" But alas for the "plans of mice and men". After spending eighteen hours per day for the past two and one-half weeks watching and tending that pesky new-fanged hen, and just at the time when he really believed he could hear a few weak dots and dashes from the inside of each shell, the machine was left to itself for just a few minutes while the "hen harvester" got a few needed bites of supper and away went the works. Chickons, incubator and the whole shooting-match went up in smoke, hence the fire alarm.

Aside from the havoc already mentioned the principal injury was to feelings. Although in the excitement Nora became so badly scared that she rushed from the kitchen up to the third floor and then continued her journey by jumping out the attic window. Nobody hurt. Nora is the dog and the forty foot drop never even seemed to jar her.

DR. H. A. [illegible]ODSIDE CRITICALLY ILL

Dr. H. [illegible]oodside, of Lumber City, suffere[illegible] a paralytic stroke about one o'clock this morning and is in a very critical condition at this writing.

JONH MITCHELL MOORE DEAD

John Mithcell Moore, son of Mrs. W. W. Moore died at the family home on Fourth street at 6 oclock this morning of heart failure superinduced by an at[illegible]ack of pneumonia in the 21st year of his age.

The deceased was born and raised in Clearfield and had been a valued employ of the Electric Supply Co. for some time. He was a likeable, industrious young man and his sudden taking off is a sad blow to his relatives and friends.

The deceased had been a sufferer from heart trouble all his life. He was stricken with pneumonia about a week ago and was recovering from that disease, but his weakened heart was unable to withstand the strain and the end came quite suddenly this morning.

Besides his mother he is survived by four sisters, Mrs. Wm. A. Stock, of Oakland, Cal., Mrs. Frank Kennard of Roanoke, Va., and Misses Mary and Catherine at home; Philip, of Pitcairn Pa., and Albert, who is in the regular army and stationed somewhere in Texas. Funeral announcement later.

ROSS & WOODS HAVE NEW TRUCK

The live and up to date firm of Ross and Woods have added a new Republic truck to their delivery fleet and it is seeing first service this morning. Republic trucks have come to our city to stay. Most of the delivery trucks in Clearfield are of this make and all are giving excellent service.

CHAS. HEPBURN ILL

Charles Hepburn formerly of Clearfield, is in the Clearfield hospital recovering from an operation for appendicitis. His many friends will be glad to know that he is getting along very well and no doubt many of them will be glad to avail themselves of the privilege of visitation.

The Curwensville Business Men's Association have called a special meeting for tomorrow night at 8 p. m.

The purpose of the meeting is to inaugurate with greater intensity the great Third Liberty Loan drive.

LIBERTY LOAN WILL BE BIG SUCCESS HERE

First Two Days of 3rd Campaign Equals First 10 Days of Last Liberty Bond Cympaign Here

DOLLARS BACK OF THE BOYS

The Third Liberty Loan campaign which was inaugurated in Clearfield Saturday evening last got well under way yesterday and the reports of the committees at the end of the day's labors showed that all is well with patriotic Clearfilders and that the folks back home are ready and willing—yea anxious to underwrite the success of General Pershing's gallant army on the wartorn fields of France by providing all and more of the friends needed by our government to prosecute the war to a triumphant conclusion.

Yesterday's effort just scratched the surface but from the results already attained there can be no question regarding the ultimate and overwhelming success of the third loan.

American boys are bearing their breasts to the murderous foe—Clearfield's boys are among those American boys and Clearfielders hearts, yea, their very last dollars are and will be with them until the insane Kaiser and his brutal German war lords are beaten to their knees and groveling the dirt beseech the mercy they have so ruthlessly denied even the innocent children and defenseless women of the vast territories of Europe they have devastated and overrun.

The first two days of this campaign has resulted in a greater total subscription to the Third Liberty Loan than was secured during the first ten days of the previous loan, which was so hansomely oversubscribed in the end.

The third loan is going to be a record breaker because the American people now have a concrete illustration of the necessity for money to finance the gigantic effort our country is making. Our boys are there; they must have everything needed and that money will buy.

Evrybody is needed in this drive; everybody is responding; do not do your "bit" emuate the boys "over there", do your utmost.

The campaign is growing apace. We will acquaint you with its progress through The Progress. Buy a bond.

MARY HAD A LITTLE LAMB. HONEST INJUN

That old tale about Mary having a little lamb is correct again, and we have the word of Fred B. Leavy for its latest demonstration. Some time ago a fellow wished a pet lamb on Leavy who promptly christened it Mary. The lamb, now a full grown mutton, has since occupied the "blue room" at the livery stable and became one of the gang, even acquiring a taste for cigarettes as one of her accomplishments.

When the valet de chambre went to Mary's quarters with her Sunday morning's breakfast he was very agreeably surprised to find that it was really true, "Mary had a little lamb."

Leavy says it is the first lamb born in Clearfield for lo these many years and only goes to show what an educational campaign through the newspapers will do. He says (and we never knew him to be very reckless with the truth) that each evening after the boys had read The Progress they would hang it on the wayy rack and Mary was noticed looking it over several times and he is satisfied she saw the many stirring appeals to make two cabbage heads grow where only one infested the landscape heretofore, and made a solemn resolve to do her bit, and the lamb is her contribution toward clothing and feeding our allies. Mary is immensely proud of her "bit".

CURWENSVILLE NOTES

A rousing meeting was held last night by the Curwensville L. O. O. M. No. 268 and they decided to take a shot at the Hun to the tune of a $1000 bond in the hird Liberty Loan.

TO THE EDITOR

Dear Sur:—

T'other day I druv to town,
My wife she cum 'long too,
An' so I sit right down here
Tu write this note to you.

Now, I hope you won't think bad o' me,
Or that I'm just a mockin',
Fer that's the last thing I want to do—
I ain't the man fer knockin'.

An' I don't want you to think that I
Don't like ole Clearfield, nuther,
Why lordy child it seems to me
It's amos' like a brother.

I've lived night handy it fer years,
An' it shore's been good to me,
But what I want to tell about
Is some o' the things I see.

The firs' thing that I see is speedin'
By a ornery little flivver,
Lawsy how that thing did go,
Would amos' chill up yer liver.

O' course I ain't no officer,
An' so don't have the say,
But darn ef I'd let a guy go like that,
Aroun' here any day.

The next thing I see is Second Street,
So rough I split a wheel
Mindin' my business a lookin' out
Fer a speedin' autymobeel.

An' then we gets down into town
We stops for sun'thin' to eat,
An' so I lets my ole dog loose
To wander on the street.

Now when I got that dog a liscense,
An' laid my dollar down,
Why then I though he was allowed
To walk aroun' the town.

Well, it didn't do him any good
Fer the fust think that I know,
An officer came struttin, up
With my ole dog in tow.

He sez it kind o' snappish like
That dogs weren't 'lowed to run,
An' that ef I didn't shet him up
He'd shoot the son o' a gun.

Well, it cost me two good dollars
'Fore he gave that dog to me;
Tain't like the time I use't to know
When dogs could run—all free.

A dog is one o' man's best fren's,
An' my poor wanderin' brute
Didn't know that he'd been doin' wrong,
A standin' there so mute.

That dog risked his life to save me once,
When the bull got arter me,
An' now there's other dogs in Europe
A fightin' to make men free.

There's many a wounded boy been saved
When a dog's led fren's his way,
Perhaps the officer's own boy it was
As in pain and agony he lay.

My own dear Jock is in the army,
An' I'm mighty sure that I
Am glad that a dog might find him too,
Ef he'd been left to die.

An' then anuther thing I see
Is flags all torn to tatters,
As if the people that put them there
Didn't care 'bout such little matters.

Why gee! we've got the nicest flag,
The perttiest flag o' all,
But I do hate to see it flyin' there
Like a broken, neglected doll.

Ef they can't afford a bran' new one,
Why take the torn one down,
Don't let it flap an' flutter there
Like to disgrace our town.

Why our dear flag, our Jock does say,
Shouldn't even be left out at night,
Take it down when the sun goes down
An' you'll be doin' right.

Now don't think I've been knockin' the town—
These is jes' some things I see,
Some things that I don't like very well,
An' think ought not to be.

Fer gee! we've got the bestest town
In Pennsylvania state,
An' it wasn't made that way either
By jes' a trick o' fate.

I hope, dear sur, that you'll excuse me
Fer writin' this little note,
But ef I were votin' on it now
What I've said would be my vote.

Yours truly,
The Man Who Came To Town.

Miss Nell Vinick is the owner and active manager of a large soap factory in Chicago.

SUPERINTENDENT OF SCHOOLS IS CHOSEN TODAY

C. A. Weisgarber and William A. Humphreys Put In Nomination To Head Connty Schools

SALARY BOOSTS GOES THROUGH

The election resulted in a vote of sixty for the present incumbent Prof. C. A. Weisgarber and fifty for his opponent, Wm. A. Humphreys.

The Clearfield County School Director's Convention met in the Court House at 1.30 this afternoon pursuant to call and for the purpose of electing a County Superintendent. County Superintendent Weisgerber called the meeting to order and asked for the election of a chairman. On motion of Squire C. A. Wood of Bloom township Albert D. Bigler, of Clearfield, was unanimously chosen. E. V. Brown, of Clearfield was then elected Secretary and H. C. Conner, of Burnside, and D. D. Miller, of Penn township tellers.

The matter of the salary of the County Superintendent was taken up and Mr. W. A. Stephenson of Bell township, moved that the salary be fixed at $2900, of which the county should be asked to pay $400 in addition to the $2500 provided by law.

A roll call was ordered and resulted in the motion carrying by a vote of 75 to 39, and the salary was then declared to be $2900.

Nominations for County Superintendent were next in order and Squire L. V. Leis, of Helvetia, arose and placed the name of C. A. Weisgerber in nomination.

Squire C. A. Wood, of Bloom township, then named Prof. William A. Humphrey, of Grampian.

At the time of going to press the election was being held and the votes had not been counted.

FIND LOCATION OF LONG RANGE GUN SHELLING PARIS

By United Press

Paris, April 9—The German long range gun which has been bombarding Paris has been located at Crecy-en-Laonnois it was announced here today. French artillery and aviators are bombarding it continuously. Crecy-en-Laonnois is a village if 1,500 population 75 miles northeast of Paris. It is located just east of St. Gobain and is 8 miles southeast of La Fere and 5 miles northwest of Laon and 12 miles due east of Chauny. The village is noted as the place where Charles the Fifth and rancis the First concluded peace in 1544.

MICKIE SAYS

SHERIFF FOILS PAIR OF JAIL BREAKERS

Had Done Considerable Sawing Of Bars Before Sheriff Gorman Found What was Doing

WILL GET EXTRA SENTENCE

Sheriff Anthony M. Gorman by his vigilance and prompt action Sunday and Monday averted a jail delivery. On Sunday morning last the Sheriff made a tour of inspection of the jail and discovered that the connecting rods between two of the cells had been sawed in two and pulled out. Knowing that deviltry was afoot the Sheriff said nothing of his discovery but securing a disinfecting outfit he searched every cell, nook and corner of the jail seeking further evidence that would possibly outline the plans of the jailbreakers and lead to the discovery of those implicated.

In the course of his examination he learned that one of the bars in a rear window had been sawed almost in two and the saw work plastered over was soap. Not being able to locate the perpetrators the sheriff decided to give them another chance to disclose their identity, feeling satisfied that if they felt he had not found evidences of their work on Sunday they would soon redouble their efforts.

His dope was right and work was resumed Monday. By 3 o'clock Monday Sheriff Gorman had secured sufficient evidence to satisfy him that Alex Ruskavich and Joe Shulskey, two prisoners received on March 29th were the attempted jailbreakers. He went into their cells and charged them with the crime. They denied it and were removed from their cell and placed in the "strong room" on the lower floor.

A search of the cell located the iron rod sawed from the radiator in the bath room and a close examination of the cell further disclosed that a part of a strip on the wall to which clothes hooks were attached had been sawed off and stuck back on with molasses, which when pulled away disclosed the blade of a hack saw also stuck to the wall with molasses and which had been covered by the wooden strip.

With these evidences of their work in his hands the sheriff went down and showing them to Shulskey and Ruskavich told them where he had found them. They refused to admit having uesd them and denied all knowledge of how the iron and saw got where they were found.

The rod was of five-eighths inch iron and was about three feet long and was no doubt intended to be used for the purpose of prying the sawed bars loose and as a weapon of defense if necessary.

Shulskey and Ruskavich were placed in jail March 29th last charged with robbing the company store at Helvetia. They are each about 22 years of age.

When he was satisfied he had the attempted jail breakers Sheriff Gorman made a minute examination of the effects of the men and discovered that the hack saw had been smuggled into the jail in a false pocket sewed under the flap of one of Shulskey's overcoat pockets.

The men will be called upon to face a charge of attempted jail breaking in addition to the original one of burglary at May term of criminal court.

DESIRES A CORRECTION

Samuel Sansone the boy who was charged in our story of the accident with firing the shot which struck Miss Ruth Paterson Saturday afternoon last, called at The Progress office last evening and asked to have it stated that he did not admit that it was the shot fired by him which wounded the young lady. He said there were at least two twenty-two calibre rifles being used about the time of the accident, three or four different boys had been shoting and that he did not know which shot struck Miss Paterson.

We got our information from the Leonard boy who was with the Sansone boy when the shooting occurred. He repeated the story he told us in the presence of the other boy last evening.

Detroit is considering the employment of wemen as manual training instructors in her public schools.

SMALLPOX ON INCREASE AT WOODLAND

State Health Officer Threatens To Put Absolute Quarantine In Effect If More Cases

ISSUES WARNING TO PEOPLE

The village of Woodland is now facing an absolute quarantine, due to the ravages of small pox which broke out among the colored employes of the Harbison-Walker company there. When the disease was discovered and finally diagnosed as small pox, some four or five weeks ago, there were three cases.

A pest house was immediately provided and since that time the State Health authorities have been in charge of the situation.

A warning was at once issued and all persons were advised to get vaccinated at once. As is sometimes the case in rural communities many people refused to heed the warnings of the physicians and health authorities, who knew that the only possibility of avoiding an epidemic was universal vaccination, inasmuch as the victims of the loathsome disease had circulated freely throughout the community and came in contact with many people.

One of the chief objectors, a white man, who had been working in the brick yard with the affected men, was strictly opposed to being vaccinated at the onset of the disease in the community and turned a deaf ear to the advice of the physicians until a couple of weeks after, when he reluctantly offered himself to be vaccinated. He was too late, however, and in a day or two was taken down with the disease.

Yesterday another case developed and as these latest victims had circulated freely throughout the village and works the health authorities feel that Woodland is in for a siege unless universal vaccination can head it off. A campaign is again being waged to bring the old fogys to see the light of the present day medical science in this regard and all should comply with the requirements of the health authorities as a business proposition, if not for public health reasons, because we are informed that if another case develops an absolute quarantine of the town will be declared and relations with the outside world cut off until such time as the disease has been effectually stamped out.

NOTICE TO RESIDENTS OF WOODLAND

Several new cases of small pox have developed in your town and the last victims moved freely about the town while the disease was developing. Many of the inhabitants have been exposed by contact. The condition is serious. In order to prevent a further spread of this loathsome disease it is imperative that everybody gets vaccinated. Go to your physicians at once and get vaccinated. By so doing you will be free from the danger of acquiring this frightful scourge which is in your midst.

Should there be a further spread drastic measures will have to be instituted to control the situation.

By Order of State Health Authorities.

A9-6t

Hon. Sam W. Small of Georgia, a popular southern orator and humorist, will speak in the high school auditorium Wednesday evening the 10th, at 8:30. The subject of this address is "America's Third Emancipation".

NEWSPAPER ARCHIVE®
NEWSPAPER ARCHIVE®

THE CLEARFIELD PROGRESS

AN INDEPENDENT REPUBLICAN NEWSPAPER

Published every day except Sunday by the Progressive Publishing Company, Fleming Building, Clearfield, Pennsylvania.

G. A. STEWART, Managing Editor.
J. D. CONNELLY, City Editor R. S. NIGHTINGALE, Adv. Mgr.

OFFICERS:
R. H. SOMMERVILLE, President C. A. STEWART, Sec. and Treas.

H. & C. Phone, No. 176 Bell Phone No. 47

TERMS OF SUBSCRIPTON BY MAIL
One Year ..... $3.00 Three Months ..... .75
Six Months ..... $1.50 One Month ..... .35
TERMS OF SUBSCRIPTION BY CARRIER
Clearfield, Curwensville and Westland ..... Per month. 40c

Entered at Post Office at Clearfield, Pa., as second-class matter

TUESDAY EVENING, APRIL 9, 1918.

PATRIOTIC PARADES

The average man is being so sobered by the necessities of the war that he refuses to take time off to indulge in outward displays of patriotism but prefers to work quietly and steadily, making the best of his ability in performing his work in the great war program, whether it be in mining coal, keeping business going as usual or keeping books in order that his employed may know at the end of the year just how many dollars to hand over to Uncle Sam. Every time we hold a parade between sun up and sun down we are taking men away from productive labor and delaying just that long the ultimate triumph of the Stars and Stripes. It has been our pleasure and our duty to discourage all such demonstrations in Clearfield and we will continue to do so for the period of the war. The patriotic parade was attempted in Philipsburg on Saturday. The purpose of the committee in charge was laudable indeed but that it did not meet with the approval of the public was evidenced by the small turn out to witness it and the few who participated in it. On Saturday evening the writer was in a small mining town adjacent to Philipsburg and was not surprised to find that many miners had laid off to go to Philipsburg to see the advertised parade. They were disappointed in it and when Mr. Garfield sums up the coal production for the month of April a part of the decrease will be charged up to the Philipsburg parade and demonstration. Let us go soberly and sincerely about our business. On every side we can see a stern determination to do our utmost to win the war. We can best do it by attending strictly to our work and putting a part of our earnings into the Liberty Bond issue and obediently obeying the requests of our Food Dictator. We need not parade to show our patriotism, neither do we need to put ourselves up as models of patriotism when practically every home in the nation has given one of their own flesh and blood to the service of their country.

HATS OFF TO THIS MOTHER!

Regimental Sergt. Major William B. Jenkins 304th Field Artillery, is dead at Camp Upton but his soul is marching on. It is a question indeed whether in death he may not do more to defeat the Germans than he could ever have done in life. For his death has brought from his mother an utterance of stirring patriotism that is sure to rouse to greater effort the defenders of America abroad and at home.

Sergt. Major Jenkins came from Holaday Tennessee, and it is from there that his mother, Mrs. M. E. Jenkins, writes as follows to Major J. D. Whitman:

Allow me as one who has lived until I am now an old woman to express to you my thanks and appreciation for your many courtesies to me as mother of Sergt. Major William B. Jenkins. I had hope my boy would get his chance in France, but it was not to be, so I am submissive to his death as if he had died in the trenches in Europe. Please accept my thanks for all your kindness and to any of his comrades that were with him in sickness. With a sad heart I dictate these lines, but with a quickening pulse and an accelerated being I look forward to the day when victory shall come to the brave boys who are giving their lives for our beloved land. I shall ever love a soldier boy. May God's blessing be on you.

WHERE DID HE GET THAT HAT?

A snow flurry struck town about 11 o'clock tody just about the time we were figuring on digging our bait for starting the spring offensive on Trout run Monday morning next.

The reason for this rapid change from spring to winter was due entirely to the fact that a Chest creek school director arrived in town this morning wearing the first straw hat of the season. The mercury began to rop the minute that hat appeared in town and the snow squall was the weatherman's reply to this attempt to crowd the season.

It made the cold shivers chase each other up and down our spinal column just to look at that inoffensive chilly looking head piece but the "direc" seemed to enjoy the sensation he created.

REAL ESTATE BOOMS

Real estate in Clearfield hardly ever enjoyed the boom it is experiencing just now and many properties are changing hands daily and what is more to the point every change is made at an advanced price. We know how odious comparisons are, but can't help but remark the difference between a live town and a "dead" city. We had occasion to look over the real estate transfer records in Register & Recorder hase's office and was more than pleased to discover that during the past two years real estate transfers in Clearfield were ten times greater than in the city of DuBois regardless of the fact that the city claims to be twice our size and does sprawl ungainly and ugily over big chunks of Brady and Sandy townships. The moral of this story is plain to be seen. Let him read who will.

THOUGHT WILSON SPEECH TAME

By United Press

Zurich, April 9—The Austrian press deplores President Wilson's Baltimore speech so under the circumstances it is declared to be "unintelligible" according to Vienna dispatches received here today. The essential point according to the newspapers is Wilson's readiness to conclude peace. The press regarded the speech as "moderate."

WANTED—An elevator man at the Clearfield Trust Co. A9-tf

POLITICAL ANNOUNCEMENTS

FOR CONGRESS

We are authorized to announce the name of P. Jonathan Currier of Grampian, Pa., as a candidate for the office of congress to represent the 21st Congressional district composed of Clearfield, Center, Cameron and McKean counties. Subject to the rules of the Republican party. Primary May 21, 1918.

We are authorized to announce the name of Evan J. Jones of Bradford, McKean county as a candidate for Representative in Congress from the twenty-first district composed of the counties of Clearfield, Centre, Cameron and McKean, subject to the rules governing the Republican party. P. O. address, Bradford, Pa.

We are authorized to announce the name of Harry W. Brown of Osceola Mills, Pa., as a candidate for Representative in Congress from the twenty-first Congressional District, subject to the rules governing the Prohibition Party. P. O. Address, Osceola Mills, Pa.

We are authorized to announce the name of William I. Swoope of Clearfield as a candidate for the office of Congress to represent the 21st Congressional district composed of Clearfield, Center, Cameron and McKean Counties. Subject to the rules of the republican party, Primary May 21st, 1918.

We are authorized to announce the name of John Richelson of McKean County, as a candidate for Congress from the Twenty-first Congressional District, composed of the counties of Clearfield, Centre, Cameron and McKean, subject to the rules of the Republican party.

P. O. address Bradford, Pa.

FOR STATE SENATE

We are authorized to announce the name of S. J. Miller of Bigler township, Clearfield county as a candidate for the office of State senator from the 34th Senatorial district of Pennsylvania, subject to the rules governing the Republican party.

P. O. Address, Madera, Pa.

FOR ASSEMBLY

We are authorized to announce the name of Dr. A. H. Pidgeon, of Houtzdale, as a candidate for the office of Member of the General Assembly at Harrisburg, subject to the rules of the Republican party. Favors the adoption of the National Prohibition Amendment.

P. O. address, Houtzdale, Pa.

We are authorized to announce the name of D. D. Miller of Penn township, as a candidate for the office of Member of the General Assembly at Harrisburg, subject to the rules of the Republican Party.

We are authorized to announce the name of Dr. Chas. J. Youngberg, of Grass Flat, as a candidate for the office of Member of the General Assembly at Harrisburg, subject to the rules of the Republican party.

Post office adress Grass Flat, Pa.

We are authorzed to announce the the name of Hon. A. S. Moulthrop of DuBois, Pa., as a candidate for the office of Member of the General Assembly at Harrisburg, subject to the rules governing the Republican party. Post Office, DuBois, Pa.

We are authorized to announce the name of Ed. Lippert of Lawrence Township as a candidate for the office of Member of the General Assembly at Harrisburg, subject to the rules of the Republican Party. Post Office Clearfield, R. F. D.

We are authorized to announce the name of Joseph E. Philips of Clearfield, as a candidate for the office of Member of General Assembly at Harrisburg subject to the rules of the Republican party. Post office address. Clearfield, Pa.

GERMANS USING YOUNG WOMEN OF ALSACE IN HEAVY CONSTRUCTION

By Henry Wood
(United Press Correspondent)

With The French Armies, March 10. (By Mail.)—The latest grip of Germany's iron hand on Alsace-Lorraine is to force the women and girls who still remain there to abandon their homes and perform manual labor in the war zone. The system of deportation and virtual slavery is the same as that inaugurated by Von Bissing in Belgium and northern France.

According to letters which have just reached France from the two stricken provinces many of these women and girls are now being obliged to dig both trenches and tunnels.

Despite the rigid surveillance which the Germans exercise over the inhabitants of Alsace-Lorraine, the latter still find means of getting letters into France, usually by way of Switzerland, which give vivid descriptions of the regime which the Germans are now imposing there.

One of these letters from Essy-les-Nancy and which succeeded in getting through to Gucy in Switzerland reads:

"In certain villages the young girls are employed in digging trenches and tunnels until we are forced to wonder how these unfortunate ones can keep up their strength——."

Another letter which got through to Epinal, deals more at length with the manner in which the Germans are practically enslaving the girls and women of Alsace-Lorraine. This letter reads:

"In Alsace, the Boches have inaugurated the deportation of numerous women and young girls into the military zone on the French front where they are forced to work. The newspapers do not speak about this, but merely reprint the response given by the German government to Deputy Hauss. The government stated that as the female personnel there are only a few out of the young girls who are under 17 years of age. Among these there are some who volunteered. Quite naturally, because many factories are closed, and in order not to starve to death one is forced to accept what ever presents itself, to say nothing of the other means of persuasion that the Boches have at their disposal.

"The government continued its reply by saying that all young girls under 17 are now to be sent back to their families; first those who are now working against their will, and later all the rest, as fast as circumstances will permit.

"It has now been decided to grant leaves of absence to soldiers from Alsace-Lorraine the same as to others! Therefore, they have not had any up-to-date.

"The foreclosure of French properties continues on every hand. The chateau de la Robertsau, near Strasbourg, belonging to the des Bussieres family, has been sold a Boche emigrant for a million and a half marks.

"At Mulholse and Riedishen there is a shortage of coal. At Mulhouse several schools have been closed and the classes in the others doubled in order to save coal. At Haisingue and in all the other villages the Boches are tearing up the floors and demolishing everything.

"To speak French, and especially to a French prisoner, entails always a fine of 20 to 30 marks.

"Leather is becoming scarcer and scarcer, but the dealers in it are doing a great business. The leather factory of Adler & Oppenhiemel at Strassbourg had its profits increased the first year of the war 734 per cent; the second year 1,213 per cent.

"Up until 1913 Krupp had never employed a single woman. On December 31, 1915 they were employing 10,938. According to the 'Mulhaustertagblatt' this number has now been quadrupled.

"To tranquilise the population, the newspapers state that the Americans will only be able to send in France several hundred or possibl several thousand soldiers who will succeed in escaping the submarines. All the others, they assert, will be sunk."

Another letter from a priest announces that the entire population of Alsace-Lorraine between 17 and 60 years of age has been ordered mobilized for civilan work. Priests are included.

"At Strassbourg," the letter continues, "both men and women are to be seen going about barefooted, many not even having wooden soles with their paper thongs."

Other letters state that in the two provinces, as elsewhere in Germany, the bulk of the wearing apparel is now made out of the paper substitute for cloth which has been devised in Germany since the beginning of the war.

DETROIT TO BE THE LARGEST "DRY" CITY IN WORLD AT END OF MONTH

Detroit, Mich., April 10.—State constabulary will patrol the Michigan-Ohio and Michigan-Indiana borders when the Michigan state-wide prohibition law comes into effect at the end of this month, in an effort to prevent importations of liquor. The mayors of Michigan cities where state troops are now guarding docks, tunnels and munition plants have been notified to organize local forces to replace the state guards, who will be largely employed in enforcing the liquor laws.

Fred L. Woodworth, Dairy and Food Commissioner, becomes Drug and Food Commissioner on May 1, under the prohibition laws, and his reorganized department will have direct charge of liquor law enforcement. The State War Preparedness Board has authorized the use of troops to assist local authorities in placing the dry law in immediate effect.

Some peculiar economic effects are predicted under the new law. Ice dealers claim the closing of the saloons will mean a much larger demand on them, and are ready to furnish 500 pounds of ice for every person in the city of Detroit. A sugar shortage is also predicted when the dry spell gets under way, by the Michigan Soda Bottlers' Protective Association. The soft drink manufacturers fear they will be unable to supply their trade, owing to this expected sugar shortage.

Many saloons in Detroit, which will be the largest dry city in the world after this month, are planning to remain open as soft drink dispensaries. Churches are planning to operate others as social centers and lunch houses. Few saloon site leases will change hands, as the wet interests hope to secure the adoption of an amendment permitting the sale of beer and light wines at the November election.

SURPRISE JARTY

A few of the friends of Miss Margaret Shillenn gathered at her home on Ogden avenue last evening and tendered her a delightful surprise party.

Dancing, games and music were indulged in until a late hour when refreshments were served.

SCHOOL MILLAGE BOOSTED

The high cost of living has hit the DuBois City School Board or District with a dull, resounding thud, judging entirely from the fact that the School Board at its meeting last evening were forced to boost the school millage from 22 mills to 25—the limit allowed under the School Code.

We have heard many Clearfield people get up on their hind legs and howl over 17 1-2 mills school tax.

SURGEON'S KNIFE LEFT BAD SCAR

Goebel Suffered Great Pain, Which Availed Him Nothing Toward Recovery

There are scores of residents of Erie who are familiar with the condition of Louis Goebel, the well-known carpenter and all have sympathized sincerely with him in his sufferings.

Mr. Goebel exhibited an ugly cross-like scar on the outer surface of his abdomen.

"That is what the surgeons did for me. I was in the hospital for three months. They though I had gall stones in my bladder, and I was told that the inflammation substances had over flowed to my stomach.

"They operated on me. Yes sir, cut me open, and after all of that suffering I had no results from the operation.

"I have been unable to work for a long time. Nearly everybody who knows me knows that I am telling the gospe ltruth. Yes sir, this Tanlac has done what the knife couldn't do for me. I have used one single bottle of Tanlac and I feel like a new man. I am improving every day, getting my strength back. I expect to continue taking Tanlac and I'm going back to work soon. This Tanlac has done more for me than everything else combined, and I have taken, I guess, barrels of medicine. It's certainly like a miracle."

Tanlac is now sold here by Woodward & McPherson.

LIKE ELECTRIC BUTTONS ON TOES

Tells why a corn is so painful and Says Cutting Makes them grow

Press an electric button and you form a contact with a live wir which rings the bell. When your shoes press against your corn it pushes its sharp roots down upon a sentisive nerve and you get a shock of pain.

Instead of trimming your corns, which merely makes them grow, just step into any drug store and ask for a quarter of an ounce of freezone. This will cost very little but is sufficient to remove every hard or soft corn or callus from one's feet. A few drops applied directly upon a tender, aching corn stops the soreness instantly, and soon the corn shrivels up so it lifts right out, root and all, without pain. The drug is harmless and never inflames or even irritates the surrounding tissue or skin.

ENTERTAINS SEWING CIRCLE

Mrs. Ella Fulton entertained sewing circle last evening at her home on West Fourth avenue.

There were about twenty members present and the evening was most delighthfuly spent in knitting and crocheting. During the course of the evening delicious refreshments were served.

DESTROY FRENCH FOOD SOURCES

FRUIT TREES OF NORTHERN FRANCE DESTROYED BY RETREATING GERMANS

GIRDLED FRUIT TREE

WHEN the Germans retreated from long held positions in Northern France they girdled every fruit tree that time permitted. Here is such a tree, hacked beyond chance of the tree's surviving unless first aid measures were quickly adopted. In many cases the advancing French troops brought the first aid material and sometimes succeeded in saving the trees. Where the tree was absolutely cut down—as hundreds were—there was, of course, no relief measure to employ. Members of the U. S. Food Administration brought this picture to America. Early in the war the German government introduced a policy of strict food conservation at home and has endeavored to curtail in every possible manner the French and English supply. U boat warfare and destruction of farming property are parts of the same campaign.

America is today the great larder of the allied nations. Out of our food stocks we must save enough to feed our European associates in this war.

Marriage Licenses

Robert Neeper and Bessie Wise, both of Curwensville.

Steve Lash of Curwensville, and Theresa Smith, of Grampian.

David Nevling, of Smith Mills and Jeneva Mulhallum, of Allemansville.

David Bennett and Josephine Round, both of Morrisdale.

Harold Turner, of Clearfield and Winifred Burns, of Newburgh, N. Y.

Charles Ellis, of Houtzdale, and Frances Johnson, of Brisbin.

Harry Tatlinger, of DuBois, and Nelle Larkey, of Falls Creek.

Thomas Hadden, of Mahaffey, and Alice Davis, of McGees Mills.

Raymond Leis, of Helvetia and Katie Schnell, of Lock Haven.

Paul Lovenduski and Gertrude Buskirk, of Tyler.

Mick Diles and Margaret Boyer, both of DuBois.

Everett Evans of Brookville, and Sara Williams, of Reynoldsville.

John Hutton and Edith Kitchen, both of Mahaffey.

Daniel Duke, of Woodland and Bessie Shovestul, of West Decatur.

Lewis Johnson, of Grampian and Flora Wilson, of Irvona.

WALL PAPER

Fine new line of wall paper, latest styles and best qualities just received. Painting and paper hanging by first class workmen on short notice.

C. E. FISTER
108 Third St. Clearfield

Many School Children are Sickly

Mothers who value their own comfort like the welfare of their children should never be without a box of Mother Gray's Sweet Powders for Children, for use throughout the season. They break up colds, relieve feverishness, constipation, teething disorders, headache and stomach troubles. Used by mothers for 30 years. THESE POWDERS NEVER FAIL. All rug stores, 25c. Don't accept any substitute. Sample FREE. Address Mother Gray Co., LeRoy, N. Y.

Conserving Your Resources

Eat wisely—not denying yourself that which will make your body sound. Dress economically—not gaudily nor ostentatiously but conserving everything that will help to win the war.

Then——

Ross & Woods

Clearfield's Prosperous People

are not necessarily those of the largest earning capacity. More important than the sum earned is the amount saved—laid aside from present income to insure progress and permanent success.

The savings facilities of this Institution are available to all progressive residents.

Our Officers extend a cordial invitation to open an account here.

THE CLEARFIELD TRUST CO. CLEARFIELD'S PIONEER SAVINGS BANK

WANTED! White Elephants

A "White Elephant" is anything you don't want that may be stored away in your cellar or attic.

Have you any old books, furniture, clothing, phonograph records, tools, etc.?

The ladies of the Y. M. C. A. Auxiliary want all such articles at once. Anything you do not care to use again and consider wasteful to throw away will be gladly received.

Let your "White Elephant" work for the Home Association.

Date of sale and auction of "White Elephants" will be held late in April.

(May We Count On You)

Phone 201 H & C We'll do the rest

COMMITTEE

NEWSPAPER ARCHIVE® NEWSPAPER ARCHIVE®

TOURING CAR AND AIRPLANE COMBINED

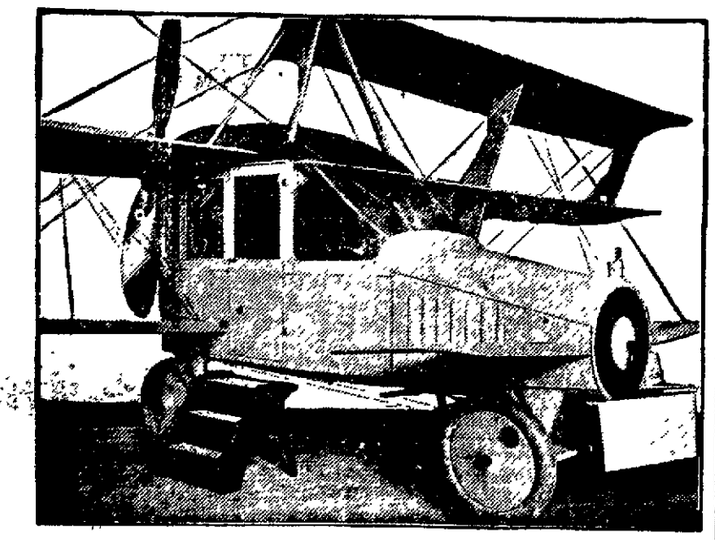

CAR IS UPHOLSTERED AND COMFORTABLE.

Among the many interesting and new things shown at the Pan-American Aeronautic exposition held in New York city is this flyer, a combination airplane and touring car. In it one can tear comfortably along roads as well as through the stiff gales of the upper world. It shows that one need not take to the air on a seat below something that looks like a sausage or part of a box, but may loll on upholstered seats in a car as graceful as any town car. The women in particular were interested in this conveyance.

MOTOR CAR OF 1951

Push-Button Control and No Steering Wheel Predicted.

TO ELIMINATE UGLY ANGLES

There Are No Wall-Like Windshields and No Obtruding Fenders—Brakes Are Applied Automatically—No Pedals.

Let me show you the motor car of 1951, Waldemar Kaempffert writes in McClure's. First of all you are struck with its sheer beauty of line. There are no abrupt, ugly angles. Curve melts into curve withm a grace that you associate with the form of a swan. There is no wall-like windshield; there are no obtruding fenders. By 1912 the designer of airplanes had discovered that a large, correctly designed bulk is more easily moved through the air than a mass composed of projecting wires, stays, wheels, arms and legs—that each projection, however slight, rakes the air and leaves an invisible wake behind it.

His work was not lost upon the motor-car designer. The streamlike body, as it is called, made its appearance about 1915. By 1951 not only will it have been generally adopted, but it will be far more refined than anything which we can now display. It will part the air as gently, as smoothly as a pike slips through the waters of a lake.

What We May Expect.

We may expect in the motor car of 1951 something akin to push-button control. The guiding of a motor car or truck in these days of the motor car's infancy is no mean physical performance. Arms and legs play far too important a part in motoring. If a locomotive engineer were thus dependent on his muscles there would be no 70-car freight trains, no 20-hour train between New York and Chicago. Think of the physical demands now made upon you and then ask yourself if you have not the right to demand that by 1951 inventors will have tossed gear-shift levers and brake pedals upon the scrap heap.

The ideal motor car of the future will have just one controlling lever, and no more. See, as I pull or push the lever, I turn the power on or off. Did you notice how the engine slowed down and how the brakes were automatically applied as the car slackens in speed? There are no pedals to operate. The speed of the engine determines how hard the brakes shall be applied—in other words, in what distance the car shall be brought to a full stop.

Abolish Steering Wheel.

In a country threaded with superbly smooth thoroughfares the steering wheel will be abolished. With a little handle you will guide the car of 1951 to the right or to the left. No tense muscles will be called upon to avoid collisions. Steamships have long had their steering engines to swerve rudders that weigh many tons. The steering engine is controlled by the wheel on the bridge. So in this car of 1951 the little steering handle causes a motor to turn the front wheels to the right or to the left.

We do it in 1917, but it is wrong, egregiously wrong to drive a vehicle from the rear. Why? Because it is easier to pull than to push. The tug boat pulls its barges; the locomotive pulls its coaches; the freight handler on our wharves pulls his hand-truck. Nature seemed to have discovered long ago that pulling is easier than pushing. Unlike [illegible] 1917, the motor car of 1951 will therefore be pulled by its motor.

And the motor itself—how different from the engine of 1917! Gasoline will cease to be our motor fuel in 1930. There will not be enough oil in the world from which enough gasoline can be distilled. The alcohol and electric motor will take the place of the gasoline engine.

VISITORS TO YOSEMITE PARK

Private Automobile Has Won Over Combined Facilities of Railway Coaches and Stages.

As the great human carrier into the Yosemite National park and valley, the private automobile has won over the combined facilities of railway car and motor stage. In May, June and July of this year 22,000 people entered the park, and of these 12,000 made up families and small groups of friends coming in their own cars and independent in their movements of stage schedules and railway stops.

Last year's 83,000 visitors will be exceeded this season. To give this year's run in detail: May saw 132 people come in afoot or by horse vehicle, 1,218 by auto stage and 568 by private car. June had 93 hikers, 4,078 by stage and 4,770 in their own machines. July closed with 6,984 people arriving in their own cars and about 3,500 in the auto stages. To August 1, 3,435 private cars went into Yosemite.

MARKS TO IDENTIFY AUTOS

Small Piece of Sheet Metal With Owner's Name Stamped Thereon and Then Hidden.

Usual marks of identification on automobiles can be easily obliterated and a popular make will be difficult to claim. Here is a method I have used for marking tools, and it can be applied in the same way to an automobile so that the car may be identified beyond question. A small piece of sheet metal, preferably brass, is stamped with the owner's name, or other inscription, then rolled up closely and slipped into a hole drilled in the frame in some out-of-the-way place. The hole is then plugged and finished over so that it cannot be seen. The owner can easily locate the place and show conclusively that the car belongs to him.—C. A. Johnson, in Popular Science Monthly.

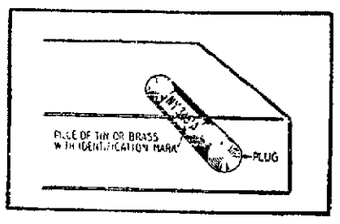

Marking an Automobile.

SAVE TIME FITTING CHAINS

Experienced Motorist Will Drape It Over Wheel—Much Cleaner Way of Doing Job.

The novice jacks up his wheel to put on a chain—not so the experienced motorist. There are two ways of applying the chain. One is to drape it over the wheel; the other is to lay it on the ground and run the car over it.

The latter method, apart from the difficulty of steering in straight over something you cannot see has the added disadvantage that the chain on a muddy road is in bad condition to handle. So drape it over the wheel and you will have a much cleaner job.

ADDED DEMANDS ON BATTERY

Use of Cigar Lighters, Electrical Cookers, Spot Lights, Etc., Means Big Overload.

Motorists frequently overload their storage batteries by the use of electrical accessories not included in the car's regular equipment, and then wonder what's wrong. The storage battery provided, of course, is designed to operate standard electrical equipment and no more. The addition and use of cigar lighters, electrical cookers, spotlights, etc., means an overload. If several of these "extras" are to be used the safe way is to find out from a battery expert whether one's battery is of sufficient capacity to meet the added demands.

Read Progress Want Column

There is money in chasing the rainbow

So-called "bargains" are deceptive. Remember this when coffee peddlers offer "something for nothing," "reduced prices," etc., etc.

For full value trade with your grocer. Unlike the wandering peddler, he *must* give you your money's worth. Unlike the peddler with his dusty wagon, he keeps a clean store with trademarked goods of full value, full weight like Golden Sun Coffee—the chaff-free coffee that makes more cups to the pound. Try its delightful flavor and aroma and know real coffee goodness.

THE WOOLSON SPICE CO.
Toledo Ohio

Golden Sun Coffee

ANOTHER CALL FOR RAILROAD MEN IS MADE BY PERSHING

The War Department requests the U. S. Public Service Reserve to furnish further records of qualified railway men for induction into the military Railways Division for immediate overseas service. These men will be attached to the railway units under the organization. In order to be considered all names must be in the Office of U. S. Federal Director not later than Friday April 19. These men should be between the ages of 20 and 40 years, those over 31 will be enlisted and those of draft age will be inducted into service. All men of draft age can be inducted into these services up to the moment they receive orders to go to camp. The number of men required is three thousand

Clerks and stenographers are required to have at least one year's experience. Men from all branches of railway service are required. For further information, and enrolling blanks apply to Jos. E. Phillips, Local Director of the U. S. Public Service Reserves.

The following local young men have already enrolled with the local Director and are awaiting orders to report:—

Raymond Bouman.
William Fehl.
John Lester.
Robert Kennard.
Earl E. Bowes.
Hillary Shillenn.

THIS CORN WILL PEEL RIGHT OFF!

"Gets-It" makes Corns Come Off The "Banana-Peel" Way!

Why have to flop on the floor, squeeze yourself up like the letter Z, and with bulging eyes draw your face up into a wrinkly knot while you gouge and pull at teh "quick" of a tender corn? That's the old, savage way. "Gets-It" is the modern painless, simple way. Lean over and put two drops of "Gets"-It on the corn, put wour stocking and shoe right on again, and forget the corn. Pain is eased.

2 or 3 Drops Applied in a Few Seconds—There's no Fussing or Cutting. "Gets-It" Always Works!

"Gets-It" has revolutionized the treatment of corns. It never irritates the true flesh. You'll stop limping on the side of your shoe, and do away with greasy salves bundling bandages thick plasters and painful methods. Use "Gets-It," it's common sense.

"Gets-It" is sold by all druggists (you need pay no more than 25 cents) or it will be sent direct by E. Lawrence & Co., Chicago, Ill.

HELP IN 50-50 WHEAT PROGRAM

Thousands of Retail Grocers Support Food Administration Rules.

SIGN PLEDGE VOLUNTARILY.

New Wheat Saving Program Demanded — Allied Food Shortage Increases—America Must Feed Fighters.

Explaining the United States Food Administration's new 50-50 wheat regulations is a war time task the American grocer has gladly shouldered. Many stores are already displaying their Food Administration wheat saving pledge cards, that they have signed, agreeing to carry out the new wheat program.

Each flour customer is now required to buy one pound of cereal substitute for every pound of wheat flour. The substitute may be of one kind or assorted. This 50-50 sale is made by weight and not by value of the commodities. There is, of course, no regulation demanding the consumer to buy wheat flour at all.

A wide variety of substitutes has been provided: Cornmeal, corn flour, edible cornstarch, hominy, corn grits, barley flour, potato flour, sweet potato flour, soya bean flour, Feterita flour and meals, rice, rice flour, oatmeal, rolled oats and buckwheat flour.

Graham and whole wheat flour constitute an exception to the national regulation. Either of these commodities may be sold at the ratio of three pounds to five pounds of wheat flour—that is, five pounds of graham or wheat flour counts the same as three pounds of the usual wheat flour.

Mixed flours form another exception. Where any flour contains 50 per cent. or less of wheat it may be sold without any substitutes. Where the flour is mixed at the rate of 60 per cent. wheat and 40 per cent. of other ingredients an additional 20 per cent. of substitutes must be purchased by the consumer.

Where necessity is shown specially prepared infant's and invalid's food containing flour may be sold.

That the approved substitutes may be assorted is a fact many grocers and housewives overlooked for a time. For instance, if a customer wishes to buy a 24 pound sack of flour the necessary substitutes might be assorted as follows: Cornmeal, 8 pounds; corn grits, 4 pounds; rice, 4 pounds; buckwheat, 2 pounds; cornstarch, 1 pound; hominy, 2 pounds; rolled oats, 3 pounds.

None of the substitutes should be considered as a waste purchase. There are many household uses for each. The eight pounds of cornmeal can be made into cornbread, corn muffins or used in the baking of wheat bread.

Cornstarch is useful in making custard, thickening gravy or may be used in cake baking. Corn grits fried like mush forms a delicious dish, or it may be used in baking corn bread. Rolled oats are used largely as breakfast porridge or in oatmeal cookies or in making muffins.

Buckwheat flour may be used in bread making, forming an excellent substitute for one-quarter of the wheat flour, but is especially choice in the form of buckwheat cakes for breakfast.

With 11 wheatless meals needed each week in America to provide enough wheat for the allies, the Food Administration believes the substitutes will all be used to advantage.

USE LESS WHEAT.

The allied nations have made further increased demands on us for breadstuffs — demands that Americans are obligated to meet.

In the meantime America's meat supply has been greatly increased for some months to come by the unprecedented shipping to market of hogs that averaged 232 pounds each instead of 203 pounds—the normal.

The United States Food Administration, endeavoring to adjust the international food balance, promptly removed certain restrictions in this country on the use of meat and at the same time asked for a smaller consumption of breadstuffs.

We are asked to observe only one meatless day each week—Tuesday. We will have larger meat stocks for awhile. But our bread ration must be held to a minimum.

In altering its food conservation program the Food Administration emphasizes that the food situation is of necessity, subject to radical changes, caused by crop conditions at home and abroad and by the precarious transportation problem, both in overseas shipping and in America's overburdened transportation system.

The Food Administration will keep the American people fully and frankly advised of each change in the developing situation that they may know definitely the part their food sacrifices play in the world war.

The United Daughters of the Confederacy have completed the endowment of a second ward in the Red Cross hospital at Neuilly, France, known as the American Military hospital No. 1.

ARMY TRAINING WILL BRING OUT NEW HEAVYWEIGHTS

By H. C. Hamilton

New York, April 10—Some high-class boxers are quite likey to be out of some high-class jobs before very long—and they may be in the position of the man who did his work so well and fast that he simply worked himself right out of a job.

Those boxers who have been giving their time to the army by serving as boxing instructors at the various army cantonments have developed some excellent boxers among their pupils. Nothing could be more natural than some of these pupils would be designated boxing instructors, and that they gradually will assume the full duties of the civilian instructor, serving at the same time as enlisted men in Uncle Sam's forces.

Boxing has become so popular in the army that the natural result is going to be a race of highly developed fighters when the war is over. Every man knows how to box. He has had the benefit of expert instruction, not only in how to hit and block, but in how to move his feet, how to take a punch, and how to feint and smash away at the proper moment. Some of the boxers have developed their pulpis to such an extent that the scholars have become almost, if not quite as good men as those from whom they learned the game.

This certainly is as it should be. Boxing is the art of self-defense. Many battles will be decided on the results of hand-to-hand fighting that will be turned in favor of the men who know how to fight with their fists without slipping behind the foes' back to accomplish the work. And that's what they're learning in the cantonments.

Whether civilian instructors or army men have charge of the instruction, boxing will have contributed something to the United States army's efficiency in teaching the men the ring game.

Publicity hasn't been overly large for forthcoming Fulton - Willard world's championship bout. Col. J. C. Miller, promoter of the battle, has the reason sewed up behind his lips.

"A lot of offers were made," he declared, "from tank-towns who simply wanted me to give them some advertising. I refused to do it. I don't want the public to hear of this and that place before the exact spot is given out. When that time comes we'll whoop it up and the public can get all the information it wants. But there'll be no false fritterings. When we get ready to say anything about this fight we'll have the facts.

Miss Ruth McCall, eldest daughter of the Governor of Massachusetts, has cohsen for her life work architecture and landscape architecture.

WOMEN SHOULD GET THIS HABIT AS WELL AS MEN

Don't eat bite of breakfast until you drink glass of hot water

Happy, bright, alert—vigorous and vivacious—a good clear skin; a natural, rosy complexion and freedom from illness are assured only by clear healthy blood. If only every woman and lkiewise every man could realize the wonders of the morning inside bath, what a gratifying change would take place.

Instead of the thousands of sickly, anaemic-looking men, women and girls with pasty or muddy complexions; instead of the multitudes of nerve wrecks, rundowns, brain fags, and pessimists, we should see a virile, optimitic throng of rosy-cheeked people everywhere.

An inside bath is had by drinking, each morning before breakfast, a glass of real hot water with a teaspoonful of limestone phosphate in it to wash from the stomach, liver, kidneys and ten yards of bowels the previous day's indigestible waste, sour fermentations and poisons, thus cleansing, weetening and refreshening the etire alimentary canal before putting more food into the stomach.

Those subject to sick headache, biliousness, nasty breath, rheumatism, colds; and particularly those who have a pallid, sallow complexion and who are constipated very often, are urged to obtain a quarter pound of limestone phosphate at the drug store which will cost but a trifle but is sufficient to demonstrate the quick and remarkable change in both health and appearance awaiting those who practice internal sanitation. We must remember that inside cleanliness is more important than outside, because the skin does not absorb impurities to contaminate the blood, while the pores in the thirty feet of bowels do.

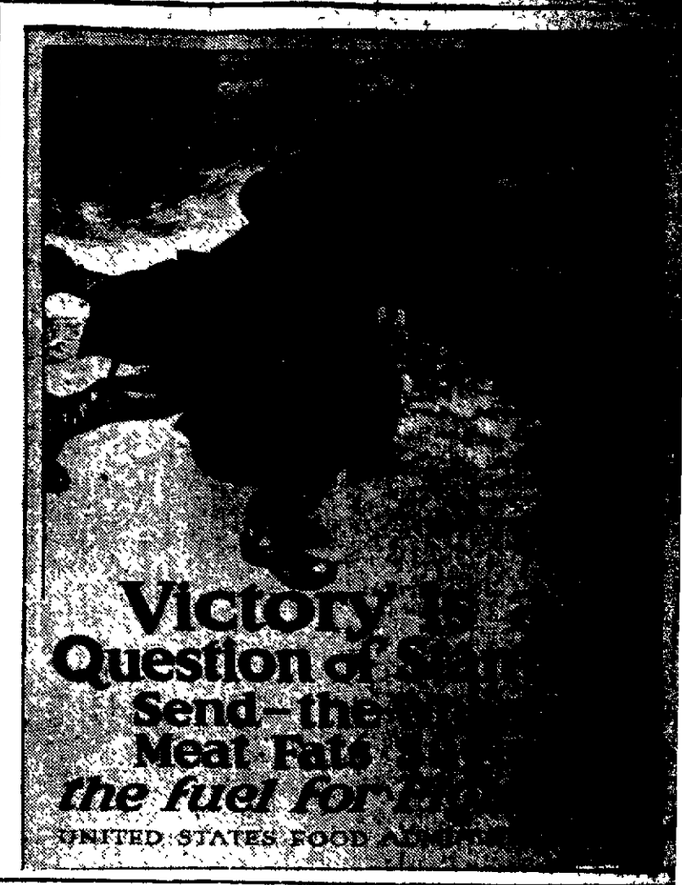

Dainty Remembrance Cards

It's a pretty custom to remember your friends on anniversaries—birth, wedding or what not—and no prettier, more appropriate cards or folders have ever been shown in this store and we pride ourselves on being leaders in this line—than this last lot that came in only yesterday.

Something appropriate for every event.

Kurtz Stationery Store

The Free Electric Iron Offer Is Still Open

We had so many inquiries about our special offer on Saturday that we have decided to hold the offer open for 3 more days.

Here's Our Big Offer

With every *Apex Suction Sweeper* bought for cash at $37.50 we will give you absolutely free a $5 Electric Iron. The other terms of the special offer are also in effect—$33.75 cash or $37.50 in eight easy payments.

The supply is limited. Get in early tomorrow morning.

Electric Supply Co.

Backing Our Sales With Satisfaction

When you buy something at this store—hardware or service—the transaction is not complete unless you are thoroughly convinced that you have received the fullest value for your money.

WILLIAM F. POWELL
SECOND STREET CLEARFIELD, PA.

NewspaperARCHIVE®

This War Must Be Fought On European Soil

If the peoples of the earth are not to become toiling millions for the Prussian Junkers and the Prussian Krupps, if they are not to be terror-ridden slaves at the mercy of a German Kaiser's will, Prussianism must be driven back within its own borders and kept there.

Not only English freedom, French freedom is at stake. Our own cherished institutions, our free government, all that our fathers fought for, all that free peoples prize, is threatened by an enemy that would impose his own hateful Kultur on every free institution in every liberty-loving land.

That is why the war must be fought on European soil. We are fighting in Europe now that we may not have to fight in America, on the very thresholds of our own homes, later.

We are fighting for the safety and liberty of our children, our homes, our country. No price is too great to pay for Victory.

Americans, you are called upon to back our armies in France, to furnish them the guns and shells and ships and airplanes, the enormous quantities of every sort of supplies that they must have to defeat the Prussian armies and drive them back across the Rhine.

The War Is Being Fought in Europe— But It Must Be Won Right Here at Home

Will You Strike a Blow for American Freedom? Your Support of the Third Liberty Loan Is Your Answer. Invest today in Liberty Bonds—ALL the Bonds You Can

THIS SPACE PAID FOR AND CONTRIBUTED BY
CLEARFIELD BITUMINOUS COAL CORPORATION

NewspaperARCHIVE®
NewspaperARCHIVE®

Classified Ads For Everybody

HELP WANTED

WANTED—At once, two girls. Apply Dimeling hotel.

WANTED—Office position by young lady, typewriter and stenographer, with experience. Can recommend. Inquire John M. Bain, Clearfield, Pa.

WANTED—Girl for general housework. No washing. Good wages. Mrs. Chas. T. Kurtz, W. Front street. A8-tf.

WANTED—A girl in a prominent family. Apply at this office. A8-tf

WANTED—A good reliable girl for general housework. No washing. Wages from $5 to $6 a week. Call 199-2-2. A9-tf

WANTED—At once! Men who can furnish team and wagon or car to sell the Heberling Medicines, Extracts, Spices, Stock Powder, etc., in Clearfield County. Splendid territory for the right man. Address J. P. Miller, General Agent, Woodrow, Penn. M21-14t-pd

WANTED

WANTED. 5,000 old feather beds, highest cash prices paid. Write postal to Pullman Feather Co., care Progress Clearfield Pa. 2-6mo

FOR SALE

FARM FOR SALE

100 acre farm in good state of cultivation located three miles from Clearfield. Partly underlaid with coal. Good buildings. Excellent spring water. Telephone and rural mail service. Price and terms reasonable. Inquire of T. N. Fulton on the premises or R. I. Fulton at the County National bank. A4-tfc

FOR SALE—Private sale of household furniture. Inquire 115 Locust street. A2-tf

FOR SALE OR RENT—Thirty five acres of good land. Large house and barn on same. Close to Clearfield. Call H. & C. phone No. 73-2 A6-3t

FOUND

FOUND—A fountain pen on South Second street a few days ago. Owner can have same by describing property and paying for this notice. Call at this office. A9-3t

FOUND—An automobile wrench on South Second street one day last week. Owner can have same by calling at this office and paying for this notice. A9-3t

IF KIDNEYS ACT BAD TAKE SALTS

Says Backache is sign you have been eating too much meat

When you wake up with backache and dull misery in the kidney region it generally means you have been eating too much meat, says a well-known authority. Meat forms uric acid which overworks the kidneys in their effort to filter it from the blood and they become sort of paralyzed and loggy. When your kidneys get sluggish and clog you must relieve them, like you relieve your bowels; removing all the body's urinous waste, else you have backache, sick headache, dizzy spells; your stomach sours, tongue is coated, and when the weather is bad you have rheumatic twinges. The urine is cloudy, full of sediment, channels often get sore, water scalds and you are obliged to seek relief two or three times during the night.

Either consult a good reliable physician at once or get from your pharmacist about four ounces of Jad Salts; take a tablespoonful in a glass of water before breakfast for a few days and your kidneys will then act fine. This famous salts is made from the acid of grapes and lemon juice combined with lithia, and has been used for generations to clean and stimulate sluggish kidneys, also to neutralize acids in the urine so it no longer irritates, thus ending bladder weakness.

Jad Salts is a life saver for regular meat eaters. It is inexpensive, cannot injure and makes a delightful effervescent lithia-water drink.

Plant a War Garden; Help Win the War.

THIS IS THE WAR GARDEN PLANTED BY WORKERS IN A BIG PLOW COMPANY

HELPING to increase our export food stocks, war gardens will be planted this year in greater numbers than ever before. Each American family that has a garden plot is being urged to become more nearly self-sustaining by making use of it. This will render a national service by lessening the burdens on our railroads. Fewer carloads of food hauled about the country means more cars of munitions and food sent to seaboard for the Allies.

The United States Department of Agriculture and State Agricultural Colleges have printed leaflets of instructions for gardeners which will be sent upon request without charge.

It was only during the last winter that government experts were able to know definitely how great was the aid of 1917 war gardens. In many sections the potatoes and other vegetables raised enabled the people to escape a threatened famine in certain commodities that were held up on account of the railroad transportation crisis. Approximately 2,000,000 war gardens were planted in 1917—many were failures; but the gardener now knows more about raising vegetables and will do better in 1918.

BIG WIRELESS PLANT ERECTED ON COAST OF FRANCE TO SHOW GRATITUDE

By Henry Wood

With the French Armies, March 5 By Mail—The French navy has just entered the international contest for the honor of building and possessing the most powerful wireless station in the world.

In support of its claims that is newly constructed station exceeds all others now in operation, the French navy has just demonstrated its ability to send messages as far as Australia. The stations there, which registered the mesage from the new French naval tation, were not powerful enough to acknowledge by wireless their receipt, but had the courtesy to reply by ordinary cable that the French wireless communications had been received.

The new French wireless station is in reality an acknowledgment of gratitude of the French navy to the United States for its entrance into the war.

The moment America made its formal declaration of war against the enemies of France, the French navy decided to erect imediately a powerful wireless station that would put France into constant and sure touch with America. It was planned also as very effective safeguard aaginst the submarines for the stream of troop ships and munition convoys which it was realized would soon be headed for France.

A site was accordingly chosen on the French coast, where it was most likely that one of the American naval bases would be established, and from where it would be able to pick up with the greatest degree of certainty distress messages from any American boat that might encounter a submarine.

The metalic pylons of the French station are over 60 feet high. Perfected electrical equipment makes it possible to send out waves that will be received at any distance at which they can be picked up in the form of musical sounds instead of the ordinary crack-crack of the wireless. As a result of these musical intonations the receiver is always able to pick out the waves of the French wireless plant from all the other storm or wireless waves with which the air may be filled.

Waves can be sent out with a length of from 3,000 to 13,000 yards and which, as has already been demonstrated, carry as far as Australia.

The electrical apparatus furnishing the current for these waves is capable of producing 600 horse power.

What the French navy is particularly proud of however, is that it finished the plant in six months in time to protect from the very first the convoys of American troops and war material.

For Itching Torture

There is one remedy that seldom fails to stop itching torture and relieve skin irritation and that makes the skin soft, clear and healthy.

Any druggist can supply you with zemo, which generally overcomes all skin diseases. Acne, eczema, itch, pimples, rashes, blackheads, in most cases give way to zemo. Frequently, minor blemishes disappear overnight. Itching usually stops instantly. Zemo is a safe, antiseptic liquid, clean, easy to use and dependable. It costs only 35c; an extra large bottle, $1.00. It will not stain, is not greasy or sticky and is positively safe for tender, sensitive skins.

The E. W. Rose Co., Cleveland, O

In order to make more endurable the lot of the hundreds of thousands of German girls who are condemned to more or less permanent "single blessedness" because of the ravages wrought among the male population by war, German statisticians and publicists are discussing a plan of insurance against spinsterhood.

If you don't read every page of The Progress you are bound to miss something interesting.

PROPOSALS

Sealed proposals will be received at 2 p. m. on Friday, April 12, 1918 by the Board of Trustees of The Cottage State hospital, Philipsburg, Pa., for the construction of a Nurses Home, Plumbing, Heating and Electrical work. Plans and specifications may be obtained at the hospital Philipburg Pa. or at the office of George S. Idell, architect 34 So. 16th street, Philadelphia. A2-10tc

Put that want ad in the Progress and get results.

HORSES.

Having leased the Allegheny House stable at Clearfield I will open a buying saes and exchange stable for the marketing of horses and mules. Mine mules a specialty.

We will have fresh horses in each week. A8-1mo-pd

NEWS OF OUR NEIGHBORS

CURWENSVILLE

Elias Becker who has been on the sick list at his home in South Side is improving.

Mrs. Mary Benson returned home from New Bethlehem where she spent Sunday with relatives.

O. C. Chapin was a recent visitor to Ridgway to see his brother who was home on a visit previous to leaving for France.

Mr. and Mrs. Scott McFadden of Grampian road, Mrs. John Rowles, Mrs. William Turner and Mrs. George Rafferty of Grampian, motored to Hastings Saturday and spent the day.

Relatives in this place will be glad to hear that Mrs. William Freeman of Grampian who has been seriously ill is improving.

Fred McKenzie who has been employed at Philadelphia for the past several months is home for a few days.

Mr. and Mrs. Clark Boyer, of Ridge avenue, are visiting relatives in Baltimore.

Sam Small, the greatest temperance lecturere on the temperance paltform today, will lecture in the M. E. Church on Friday evening, April 12. Curwensville is fortunate in securing such a notable speaker. Everybody turn out to hear him.

Mr. and Mrs. Harry McFadden, of Youngstown, O., and Scott McFadden of Grampian road, were called to Grampian on account of the illness of their stepmother, Mrs. Elmira McElmira McFadden.

Mr. and Mrs. H. Phil. Thompson spent Sunday afternoon with the former's aunt Mrs. S. V. Wilson of Clearfield.

A gloom was cast over the town early Monday morning when the sad news of the death of Joseph P. Robison of State street was announced. Our town has lost an honored and high respected citizen. The funeral will be held Wednesday afternoon.

Rev. J. Max Lantz accompanied his two sons and Edwin Hayes to Detroit, Mich., yesterday where they will drive home new cars for the Clearfield garage.

Daniel Duke and Bessie Shovestul, both of Woodland, were united in marriage by Rev. Bertram H. Conley at the Presbyterian parsonage Saturday, April 6.

Mr. and Mrs. W. G. Laze motored to Galeton, Potter county to visit relatives who were soon to leave for the national service.

GRAMPIAN

E. W. Spencer and son Carl and wife and little daughter and Mr. and Mrs. Ralph Shaw and daughter, of Clearfield, visited the former's brother, Mr. and Mrs. E. A. Spencer, here on Sunday.

There will be a week-end at the Friend's Church on Saturday and Sunday, April 13th and 14th—on Saturday at 3:00 and 8:00 p. m. and Sunday there will be three meetings, 10 a. m., 2:30 and 8 p. m. Dr. O. Edward Janney and wife of Baltimore and Margaretta Blackburn, of Bedford, will be here, all of whom are known here as earnest workers in church and Sunday school work. All are invited to attend the meetings.

John Spencer who has been home on a few days' furlough, returned to his camp in Virginia on Monday.

Mr. and Mrs. Miles Woodle and Mr. and Mrs. Levi Hepburn left on Saturday for an auto trip to Michigan, the latter to visit his brother who lives in that state.

PARADISE

Miss Nellie Owens who was operated on at the Clearfield hospital was able to be taken home on Saturday, very much improved in health.

Wm. Collins boasts of one of the finest hot houses in the county. It is filled with lettuce and is certainly a pretty sight to behold.

It is rumored that the work on the state road will begin not later than April fifteenth. I will surely be a great convenience and treat not only for Paradise people but for storekeepers, doctors and pleasure seekers or any one who drives automobiles or vehicles of any kind.

William McQuillen has returned to his home in Uniontown after a brief visit with his daughter Mrs. Jud Cairns.

Mrs. Iva Lanich and Miss Carrie Lanich delightfully entertained class No. 8 of the West Side M. E. Sunday School on Friday evening. The evening was most pleasantly spent in a social way. When lunch time drew near each member was given box containing all the good eats of the season, wrapped so securely that it was difficult to know just what was coming next. When the music started the boxes were passed from one to another, each member holding the box they had when the music stopped. This added greatly to the fun for the evening. Ice cream and cake were also served. There were twenty-two members present—Mrs. James Starn is teacher of the class.

Mrs. Ed. Bensinger of Akron was brought to the home of her parents Mr. and Mrs. Isaac Pool and is in a very serious condition.

MUSTERINE

Better than a Mustard Plaster, kills all Pain and Kills it Faster

Big Box Only 25c

RHEUMATISM

If you will just try Begy's Mustarine once for the agonizing pain, the gnawing, the twinges and swollen joints you will have no use for plasters poultices liniments or pink tea remedies of any kind.

"Hurrah! Begy's Mustarine has chased All my Rheumatic Pains Away."

Don't send a boy to do a man's work. If you are tortured with rheumatic pains let cod old powerful Mustarine ease the pain in 5 minutes. It will not blister; but oh, the blessed relief it brings to thousands of sufferers from neuralgia lumbago, gout, sore throat, chest colds, backache, chilblains, frosted or inflamed feet. Ask for Begy's Mustarine—the original substitute for the mustard plaster made of real, yellow mustard—no substitutes.

Why

do you continue to risk your all without adequate fire protection when we will gladly explain any feature that you may not understand?

Helmbold & Stewart

Snyder Block

W.B. Elastine-Reduso CORSETS

Effect an Astonishing Reduction in Stout Figures

BACK and FRONT LACE

Hips, bust and abdomen reduced 1 to 5 inches, you look 10 to 20 pounds lighter.

You are no longer STOUT, you can wear more fashionable styles; and you get Satisfaction and Value at most moderate price. You never wore more comfortable or "easy feeling" corsets.

LACE BACK REDUSO STYLES

No. 723.	Low Bust, Coutil, price	$4.00
No. 703.	Medium Bust, Coutil, price	$4.00
No. 711.	Short Stout Figures, Low Bust, Coutil, price	$4.00
Without Elastic Gores	No. 731. Med. Bust; No. 732. Low Bust	$3

W.B. NOFFOLK Back and Front-Lace for Slender and Average Figures give the "new-form" the figure of the moment. Inexpensive, flawlessly fitting. Unequalled for Comfort, Wear and shape-moulding.

All Dealers WEINGARTEN BROS., Inc., NEW YORK

At the "farm and food" encampment to be opened by the National Service School in Washington this month, women students are to be instructed in dairying, planting and handling tractor ploughs.

Mrs. M. A. Wilson of Philadelphia, whose business it is to train cooks for the United States Navy, sometimes cvonducts her classes on board a submerged submarine.

PUBLIC SALE

Having sold my farm and [illegible] move, I will dispose at Public Sale the following property, such as horses, cows, farming implements and many other articles Regardless of price. Everything must go. April 15 at 10 o'clock sharp.

A. J. FLEGAL

Near Graham station in Morris township.

YOU CERTAINLY CAN!

Every day we are asked this question:

"Can I play Columbia records on my Victor Talking machine?"

Here is our answer:

"You certainly can and without any extra attachments or trouble."

Furthermore we wish to advise you that you can play Columbia records on the Brunswick or the Riskell Machines just as easily as you can on the Columbia machine.

STEWART DRUG COMPANY

F. A. BERNHARD & CO.
275 West 23rd Street, New York
Established 1865

MANUFACTURERS OF FLAGS, BANNERS, SOCIETY EMBLEMS, BUTTONS, PINS, RINGS AND MEDALS

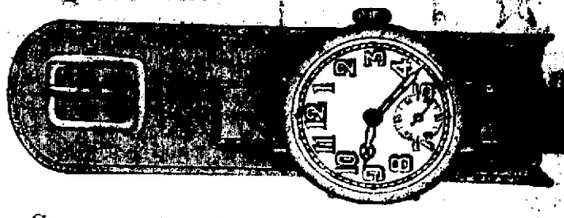

Guaranteed High Grade Indestructible Front 15 Jewels, Radium Illuminated Military Wrist Watch

NICKEL $10.50; STERLING SILVER $12.50 COMPLETE

If Mr. Wad Had Had A Chance To Pick His Relations He Never Would Have Picked Tight!

NewspaperARCHIVE® NewspaperARCHIVE®

GLOBE THEATRE

TONIGHT

Vitagraph Blue Ribbon feature
Anderson and Alfred Whitman
With big cast in
"WHEN MEN ARE TEMPTED"
In 5 thrilling acts
From the famous novel

Special Vitagraph Comedy
ANNIVERSARY FEAST

Music by the orchestra

Starts 1, 2.30, 4, 6.30, 8, 9.3

Matinee prices 10c and 15c
Night 10c and 15c

COMING TOMORROW

Special World Brady Feature
Page Elvidge and Montague Love
with all star support in
"THE GUARDIAN"
In 5 great acts

Special Vitagraph Comedy
All Stars

GRANDMOTHER KNEW

There Was Nothing So Good for Congestion and Colds as Mustard

Like the old-fashioned mustard-plaster and blistered while it acted. Get relief and help that mustard gave, without the plaster and the blister.

Musterole does it. It is a clean, white ointment made with oil of mustard. It is easily prepared, so that it works quickly and yet does not blister the tender skin.

Massage Musterole in with the fingers briskly. See how quickly it brings relief, how speedily the pain disappears.

Musterole for sore throat, bronchitis, croup, stiff neck, asthma, pleurisy, headache, congestion, lumbago, pains and aches of the joints, sprains, sore muscles, chilblains, frosted feet, colds of the chest (it often prevents pneumonia). In 25c and 50c jars; hospital size $2.50.

MUSTEROLE

HOUTZDALE RESIDENT IS KILLED IN MINES

While removing old and rotten timber from the mine formerly operated by Charles Dunlap and now the property of the Northern Coal Co., located near Houtzdale, a fall of rock and coal buried Barney O'Rourke and James Kent. The accident happened about 9 o'clock Friday morning. Rescuers quickly reached the scene. Kent was burrowed out and taken to his home, where it was learned that his injuries, while serious, were not necessarily of a fatal character.

O'Rourke could not be reached until about 4 o'clock in the afternoon. As fast as the coal and rock was pulled away from him a new slide would be started. He was, of course, quite dead when finally uncovered.

Both men are residents of Houtzdale and well known in that region. The unfortunate O'Rourke leaves a wife and five children. His father was killed in the mines about nine years ago.

Women are reported under way to invade the distribution branch of the railway mail service.

Progress want ads bring results.

HORSES FOR SALE

AT F. B. WILSON'S BARN

A Head of horses ranging from 1 to 15 hundred. Some cheap ones as well as mated team, blacks, 4 years old. Expect to be there Thursday, March 28.

G. W. SOWERS
Clarion, Pa.

Fresh Strawberry Sundaes

The first of the season. Delicious ripe Louisiana strawberries fresh from the sunny Southland.

They made a big hit with our fountain patrons yesterday.

Serve on one of our sundaes they mak a more than welcome change and brng a breath of springtime with them.

STEWART'S DRUG STORE
The Cut Rate Store

ENGLISH WOMEN BUILDING MOTORBUSSES

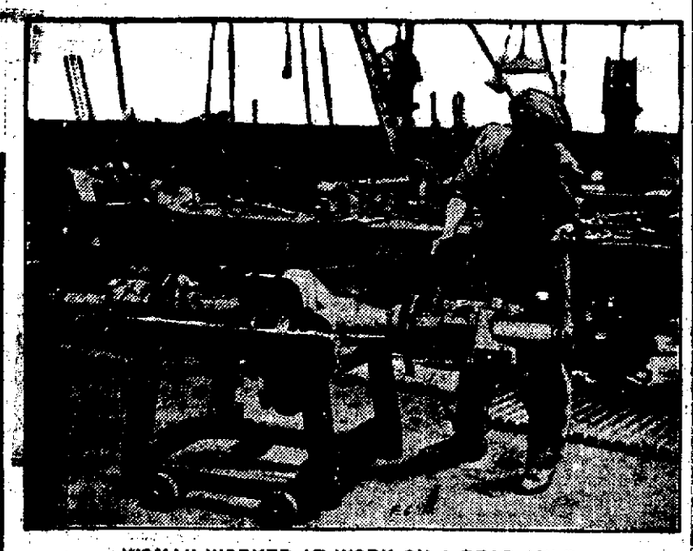

WOMAN WORKER AT WORK ON A REAR AXLE.

One of the great surprises of the war has been the wonderful manner in which women have come to the fore and carried on work formerly done by men. In many cases the work was of a highly technical nature, requiring long experience and practice. Yet, in the course of a few months it has been possible to train women to carry out in a very efficient manner a great deal of this work.

The photograph was taken in the plant of the London General Omnibus company, which has not only been able to train women as conductors, but actually employs them in the highly technical branches of motor engineering, which they carry out efficiently in practically all its branches.

When it is considered how many people intrust their lives to motorbusses built by these women it will be readily realized how efficient these women must have become to be intrusted with this class of work.

Not only are they building motorbusses, but also motortrucks and other cars much in demand by the war department for service both in England and on the fighting front.

TRY GREASING CAR

Gives Owner of Machine Sensation of Having New Auto.

HAVE SPRINGS LUBRICATED

Vehicle That Beforehand Had Registered Every Bump in Road Appears to Be Floating Along—Squeaks Disappear.

It is a great revelation how much better an automobile runs after having the springs thoroughly lubricated. A car that beforehand has registered every lump in the road in no uncertain way appears to be floating along, after the spring leaves have had a full supply of graphite and grease. Not only do the squeaks disappear, which is comforting to the ears, but the whole car appears to be lighter and full of life.

Try it out on your car and see what a tremendous improvement it makes. The effects of full and complete spring lubrication are many. Tires seem to do better service. The car rides better. You can be sure you are helping to lengthen the life of the piece of machinery you have bought.

Attention to Lubrication.

Taken all in all, there is nothing that makes a car stand up and perform like careful and consistent attention to lubrication. You can be sure of getting maximum service out of a car that hasn't been neglected. If you do neglect it, you can be just as sure that you won't get anywhere near what you are entitled to.

It is safe to say that a very large percentage of the troubles that motor car owners have is due to their failure to attend to the proper upkeep of their machines. If they are neglectful of this feature, they not only pile up expense upon themselves—they help to damage the reputation of the car they have bought.

It is a delicate matter for the automobile dealer to have to tell the owner that he isn't doing his share. A lot of motor-car owners think the dealer is merely trying to pass the buck. But those who have had service station experience are only too familiar with the neglect of essentials shown by owners of cars. They have seen too many cases of cars that come in "dry," along with the wails of the owner that the car is a "lemon."

Pleasure to Owner.

Looking after his car ought to be a sort of pleasure to the automobilist. He ought to be able to spare a little time in each week to do the outstanding necessary things. If he doesn't think any more of the money he has invested than the spending of this time amounts to, he must be a reckless sort of person.

All this is not so much intended for the man who has a chauffeur or the man who keeps his car in a garage, where they look after it right along. But men of this type owe it to themselves to make sure that the essentials are being performed. It is too easy for a hired driver or a garage man to neglect things for a day or so, until finally the time runs into a week or more and the car actually begins to suffer.

The majority of motorists attempt to look after their cars for themselves. Most of them do not appreciate for a moment just how much lubrication amounts to.

And here's another thing. After you have had your springs thoroughly greased, try a set of leather spring covers. They'll keep the grease in and the dirt out. Your lubricant will last longer and the effects of it will be so much the more prolonged.

KEROSENE IN A CARBURETOR

Practical Device Offered by Leading Manufacturer—Tried Out In Foreign Market.

Motorists have realized for some time that a shortage of gasoline was inevitable at some future time and while the increasing price of gasoline has not been a serious drawback to the use of pleasure cars, has been an item of moment in the operating expense of commercial vehicles of various kinds. A practical kerosene carburetor has been recently offered by a leading manufacturer that has been in process of development for several years and which was thoroughly tried out in the foreign market before it was introduced for domestic consumption, according to Scientific American. The carburetor will handle kerosene, benzol, distillate or any hydrocarbon with a final boiling point below 600 degrees. It can be utilized on either commercial cars or pleasure autos because it permits of flexible engine operation by throttle control.

EXTRA WINDSHIELD FOR AUTO

Protection From Wind Afforded Passengers on Rear Seat—Swung to Any Desired Angle.

Passengers in the rear seat of an automobile may now have the same protection from the wind as formerly only the passengers in the front seat have been accustomed to having. This is accomplished by the use of the auxiliary windshields shown in the accompanying drawing. Two small swinging windshields are attached to the ends of the robe rail on the back of the front seat of the car. These are pivoted so they may be swung into whatever position desirable. If the wind comes "quartering" from one side they may be swung at whatever angle is necessary to protect the passengers, so that each passenger in the rear seat will have a clear glass windshield between himself and the wind.

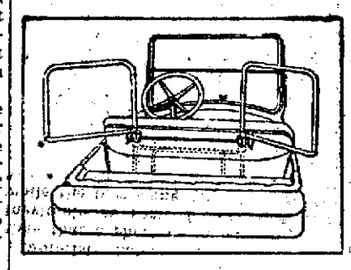

Extra Windshield.

UNGUARDED DITCH A MENACE

Causes Many Automobile Accidents, Says American Highway Association in Recent Report.

The unguarded ditch at the side of the road is a growing menace to motor travel, according to the American Highway association. Formerly, says a recent report, when roads were used only by horse-drawn vehicles, the deep side ditch and the high, narrow embankment were not particularly dangerous. Between the driver and the horse there was enough combined intelligence to avoid accidents at such places.

But with the advent of the automobile the conditions have changed. If a car is forced off the hard road way on to soft shoulders even the most skillful driver will sometimes lose control of it. In such cases there is a real danger to the occupants of the car.

A record compiled by state authorities in Iowa showed that 353 cars turned turtle in a period of three months.

More than one-third of all the practicing women physicians of the United States have registered for war service.

OF INTEREST TO WOMEN

One hundred thousand women and girls are employed by one German railway company.

Gossip for Tonight's Tea Table

Bruce Jacobs is home on furlough from Camp Hancock, Augusta, Ga., to vist his parents on Daisy street.

Mrs. Oscar Mitchel was called to Curwensville today on account of the death of the late Joseph Robinson.

Mr. and Mrs. Ord L. Norris of Curwensvile are moving into the Flegal Homestead on Merrill street which they purchased sometime ago.

A. M. Wright Sr. left this morning for a business trip to Pittsburgh after spending a few days with his family on South Second street.

Mr. and Mrs. Charles Topping and children of Binglet, Canada, are here visiting Mrs. Topping's parents, Mr. and Mrs. Geo. D. Welch.

Howard F. Shurig left yesterday for Camp Lee, Petersburg, Va., after being home on furlough to visit his wife.

Born to Mr. and Mrs. J. L. Yoder at their home in Victor, Cal., a son, who has been named Norris Lindsey. Mrs. Yoder was formerly Miss Adley Norris, daughter of Mr. and Mrs. Wesley Norris of Third street.

Miss Virginia Flegal, a teacher in our public schools, is ill at the home of her uncle, H. J. Flegal.

Mrs. J. P. Thomas of Mahaffey was shopping in town today.

Byron Chaplin attended a dance at Indiana Normal, Indiana last evening.

William Brown left yesterday for his home in Philipsburg after spending the week end at the home of W. E. Davis.

Miss Elizabeth Pilkington of Curwensville was a Clearfield visitor today.

Mrs. Merton Dennis left this morning for her home in Batavia, N. Y., after spending some time with Mrs. John Stevens at her home on Front street.

L. W. Smith of Penfield transacted business in town today.

Curtin B. Stiver of Bloomington was in town on business yesterday.

James Kenna of Osceola attended to business in town yesterday.

Atty. A. L. Edwards of Osceola attended to business here yesterday.

T. J. Wayne of DuBois was in town transacting business today.

Abe Mirkin left yesterday for a business trip to Philadelphia.

Miss Mary Moore of Johnstown is visiting her mother Mrs. W. W. Moore of Fourth street.

Mrs. Elizabeth Kennard is ill at her home on Fourth street.

Joseph Beauseigneur of LeContes Mills was in town on business yesterday.

Miss Margaret Houck of Hastings visited friends here yesterday.

Miss Lola Parks of Lawsonham is spending a few days with her parents here.

Mrs. S. V. Wilson and Miss Ruth Row left this morning for a trip to Philadelphia and Atlantic City.

Mrs. John F. Short has returned from Philadelphia where she was visiting her son Frank Short and family.

Mrs. Roydon Shaffer, of Akron, O., is visiting her parents Mr. and Mrs. Andrew Scog of Fourth street.

Orvis Johnson of Osceola spent the evening with friends here.

Miss Mary Hawes of Cherry Tree was shopping in our stores today.

Earl Gulich is ill at his home on Turnpike avenue, suffering from an attack of pneumonia.

Miss Grace Ross and Miss Ethel Shade have accepted positions with the N. Y. C.

ENTERTAINS FRIENDS

Byron Chaplin entertained a number of friends Saturday evening at his home on Nichol street.

The evening was most delightfully spent in playing cards and dancing At a late hour an excellent lunch was served.

COUNTY TREASURER KLINE IMPROVING

County Treasurer Al Kline, who had been seriously ill the past week is now recovering nicely at his home on Pine street.

ASTHMA
There is no "cure" but relief is often brought by—
VICKS VAPORUB

THE MENU

Plank Shad — Oyster Filling
Celery — Slaw
Mashed Potatoes
Bread and Butter
Coffee — Ice Cream
Men's Bible Class Supper
West Side M. E. Church
April 11, 1918
50c

News About Rugs

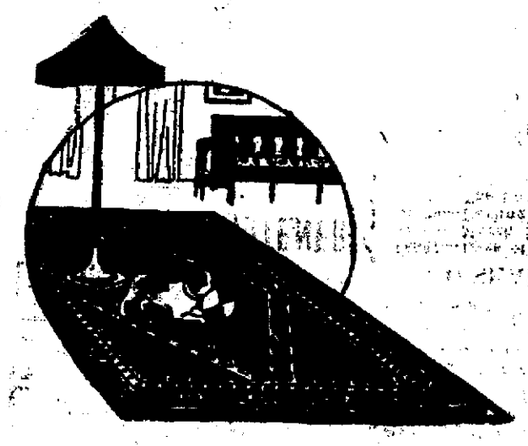

Just before Spring, the question of rugs again reached prominence.

Although you may have read before what we have said about our rugs and that they were purchased many, many months ago—before the war—and that a rug salesman of one of the largest rug concerns in the country predicted a sharp shortage in a very short time—we feel the repetition of pertinent facts such as these cannot be repeated too often.

If we were to tell you to buy rugs here, perhaps you would think us selfish. Yet when such prices as these are quoted that stand the acid test of comparison, we cannot help but feel that there is justice in such advice.

CALLING TO YOUR SPECIAL ATTENTION THESE VELVET RUGS AT $19.95

We might say that they were both so-much-and-so-much—which would be the truth. But we've long found out that such methods are not convincing; it is much better to let you be the judge by comparison. The price, $19.95 is based on your own old-cost price.

9 x 12 feet; dozens of different patterns.

9x12 AXMINSTER RUGS $27.50

Not a new purchase; it it were, they would cost us more than $27.50 ourselves. They are a special sample lot, made up by a manufacturer for a large New York store, and which was refused because of delayed delivery. Our buyers happened to be on the spot when the rugs were returned and secured them at a very substantial reduction. Most in size 9 x 12 feet; beautiful designs—no two alike.

9x12 WILTON VELVET RUGS AT $35

These same rugs are being advertised in the cities for $45.00. Our early purchases enables us to offer such wonderful values.

WILTONETTE FIBER RUGS

These rugs are very desirable for bedrooms, very durable. Colors are tan, blue and green. Size 9 x 12. A big value at $8.75

BOZART RUGS

You will find here a splendid selection of the nationally advertised Bozart rugs in all sizes such as 6 x 9, 8 ft. 3 in. by 10 ft. 6 in., and 9 x 12, and the prices are very interesting ..... $8.50 to $16.50

DID YOU KNOW YOU CAN BUY A 9 x 12 FIBER AND WOOL RUG FOR ONLY $13.50

Probably you didn't; and that's why we make this announcement. If you do not feel warranted in spending the cost of a Wilton or Brussels rug, well and good; these will give you splendid service and at a fraction of the cost. Full choice of colors and designs to match your Easter decorations.

How Mrs. Wise Saves Hours of Labor With Ready to Hang Lace Curtains

At the store she has her choice of many designs.

At home she unwraps the curtains, runs the rod through the loops in the heading, drops the rod into the brackets and in a minute the curtain is hung, gracefully, evenly draped, *without pins, without rings, without hemming, without the slightest difficulty.*

We cordially invite your inspection of our new patterns and novelties we are showing of the beautiful new ready-to-hang curtains in the basement. Prices range from, per pair, ... $1.00 to $6.50

Scrim Curtains of Marquisette and voile in plain hemmed and with dainty lace edges. Some have valance to match. The prices range from ..... $1.00 to $2.50

Sunfast Drapery Materials in plain colors, also figured designs at ..... 39c to 75c

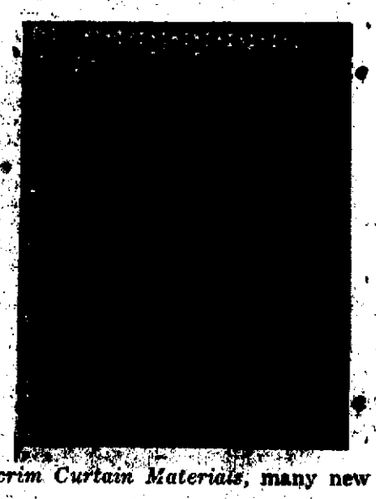

Scrim Curtain Materials, many new pieces have arrived in voile and marquisette, plain, hemstitched, and with lace edges. Prices, per yard, start at 12 1-2c, 15c, 19c, 25c, to 50c

HOUSECLEANING SETS Including
1 Polish Mop
1 Bottle Polish Oil
1 Handled Duster
(In the Basement)
ALL FOR 79c Set

A. W. Leonardson Company.

"RED SEALS" FROM THE VICTOR APRIL LIST

88587—Eyes of Blue — Caruso 12 in. $3
64766—March Miniature — Boston Symphony Orchestra 10 in. $1
64729—Darling Nelly Gray — Gluck 10 in. $1
64726—The Lord is My Light — McCormack 10 in. $1

2nd St. SHEEDER'S MUSIC HOUSE Clearfield

LEMON JUICE IS SKIN WHITENER

Cheap home-made beauty lotion to remove tan, freckles, sallowness

At the cost of a small jar of ordinary cold cream one can prepare a full quarter pnt of the most wonderful lemon skin whitener and complexion beautifier, by squeezing the juice of two fesh lemons into a bottle containing three ounces of orchard white. Care should be taken to strain the juice through a fine cloth so no lemon pulp gets in then this lotion will keep fresh for months. Every woman knows that lemon juice is used to each a darkened skin and remove such blemishes as freckles sallowness and tan and is the ideal skin softener and beautifier.

Jus try it! Get three ounces of orchard white at any drug store and two lemons from the grocer and make up a quartr pint of this sweetly fragrant lemon lotion and massage it daily into the face, neck, arms and hands. t is marvelous to whiten rough, red hands.

The Women's City Club of Boston will celebrate the one hundredth anniversary of its clubhouse this month.

NewspaperARCHIVE®

A NEWSPAPER THAT IS A NEWS PAPER

CIRCULATION TODAY
2,706

THE CLEARFIELD PROGRESS

THE WEATHER
Rain tonight and Wednesday. Continued colder tonight. Warmer Wednesday in southern portions.

VOLUME XII. CLEARFIELD, PENNSYLVANIA, TUESDAY EVENING, APRIL, 9, 1918 NUMBER 244

LLOYD GEORGE WARNS THE TORNADO IS YET TO COME

REPORTS FROM ALL FRONTS AGAIN SHOW ONLY LOCAL ATTACKS MADE BY HINDENBERG'S FORCES

WEATHER CONDITIONS STILL BAD

NOT OVER SAYS LLOYD GEORGE

By United Press

Lonon, April 9— Premier Lloyd George declared in the House of Commons this afternoon that while the most critical phase of the war is in a lull the hurricane is not yet over. The fate of the empires of Europe and liberty may depend upon the success with which the final attack is resisted, he said. Declaring it will probably involve extreme sacrifices by the people until the strain is relaxed, it may be difficult to ascertain exactly what has happened. At the beginning of the war the German strength on the west front, he declared was about equal to that of the allies.

HAIG'S REPORT

By United Press

London April 9—German artillery showed great activity over a wide front early today. Field Marshal Haig reported. From Labassee canal 7 miles north of Lens and 16 miles north of Arras to a point south of Armentieres, 11 miles north of Labassee the enemy artillery showed great activity this morning, the statement said. There was heavy hostile shelling in the neighborhood of Villers-Bretonneur, 9 miles east and south of Amiens, and Mericourt, 6 miles southwest of Albert.

THE FRENCH REPORT

Paris, April 9—Heavy mutual artillerying was reported on a wide portion of the French front by the Paris war office today. North of Montdidier and between Montdidier and Noyon there was great mutual cannonading. Along the lft bank of the Oise the artillery fire was intermittant. Southwest of Couchy and south of Couch-le-Cahteau according to announcement the French inflicted heavy losses on the enemy. The enemy surprise attacks failed near Eparges, northwest of Rheims (in the Chemin Des-Dames sector where the American troops are holding a portion of the lines.) North of Bonhomme German attacks were unsuccessful.

SIMM'S REPORT

.... By William Phillip Simms ....

With the Britihs Army in the Field April 9—Bad weather is delaying Hindenburg's drive not only because of the difficulty to transport but by the increased hazard of a further advance. Meantime the Germans are practicing shooting and conducting barage rehearsals. As this is cablee there is some shelling around Pilloy, Sampoux and Grenier. All of these places are in the Arras sector.

ROASTED CHICKENS BEFORE THEY WERE HATCHED

We have often heard it said that it is not good business to count your chickens before they are hatched, but it was discovered last evening about supper time that it is much more expense and exciting to roast the dern things before they are hatched. We can fortify this claim with a perfectly good legal opinion also.

Last evening about 5.30 Mooley roused the natives by coughing out District 31 a time or two, slurring overlong each time on the final one. The firemen immediately beat it for the corner of West Front and Cherry streets. When they arrived they found their services were not needed, and went back to their suppers.

The cause of the commotion had to do with our opening observation. In order to solve the spring chicken problem Attorney A. M. Liveright duly installed a 50-egg incubator in his cellar and began the task of assisting conserve the world's food supply by raising his own "springers" But alas for the "plans of mice and men". After spending eighteen hours per day for the past two and one-half weeks watching and tending that pesky new-fanged hen, and just at the time when he really believed he could hear a few weak dots and dashes from the inside of each shell, the machine was left to itself for just a few minutes while the "hen harvester" got a few needed bites of supper and away went the works. Chickons, incubator and the whole shooting-match went up in smoke, hence the fire alarm.

Aside from the havoc already mentioned the principal injury was to feelings. Although in the excitement Nora became so badly scared that she rushed from the kitchen up to the third floor and then continued her journey by jumping out the attic window. Nobody hurt. Nora is the dog and the forty foot drop never even seemed to jar her.

DR. H. A. [illegible]ODSIDE CRITICALLY ILL

Dr. H. [illegible]oodside, of Lumber City, suffere[illegible] a paralytic stroke about one o'clock this morning and is in a very critical condition at this writing.

JONH MITCHELL MOORE DEAD

John Mithcell Moore, son of Mrs. W. W. Moore died at the family home on Fourth street at 6 oclock this morning of heart failure superinduced by an at[illegible]ack of pneumonia in the 21st year of his age.

The deceased was born and raised in Clearfield and had been a valued employ of the Electric Supply Co. for some time. He was a likeable, industrious young man and his sudden taking off is a sad blow to his relatives and friends.

The deceased had been a sufferer from heart trouble all his life. He was stricken with pneumonia about a week ago and was recovering from that disease, but his weakened heart was unable to withstand the strain and the end came quite suddenly this morning.

Besides his mother he is survived by four sisters, Mrs. Wm. A. Stock, of Oakland, Cal., Mrs. Frank Kennard of Roanoke, Va., and Misses Mary and Catherine at home; Philip, of Pitcairn Pa., and Albert, who is in the regular army and stationed somewhere in Texas. Funeral announcement later.

ROSS & WOODS HAVE NEW TRUCK

The live and up to date firm of Ross and Woods have added a new Republic truck to their delivery fleet and it is seeing first service this morning. Republic trucks have come to our city to stay. Most of the delivery trucks in Clearfield are of this make and all are giving excellent service.

CHAS. HEPBURN ILL

Charles Hepburn formerly of Clearfield, is in the Clearfield hospital recovering from an operation for appendicitis. His many friends will be glad to know that he is getting along very well and no doubt many of them will be glad to avail themselves of the privilege of visitation.

The Curwensville Business Men's Association have called a special meeting for tomorrow night at 8 p. m.

The purpose of the meeting is to inaugurate with greater intensity the great Third Liberty Loan drive.

LIBERTY LOAN WILL BE BIG SUCCESS HERE

First Two Days of 3rd Campaign Equals First 10 Days of Last Liberty Bond Cympaign Here

DOLLARS BACK OF THE BOYS

The Third Liberty Loan campaign which was inaugurated in Clearfield Saturday evening last got well under way yesterday and the reports of the committees at the end of the day's labors showed that all is well with patriotic Clearfilders and that the folks back home are ready and willing—yea anxious to underwrite the success of General Pershing's gallant army on the wartorn fields of France by providing all and more of the friends needed by our government to prosecute the war to a triumphant conclusion.

Yesterday's effort just scratched the surface but from the results already attained there can be no question regarding the ultimate and overwhelming success of the third loan.

American boys are bearing their breasts to the murderous foe—Clearfield's boys are among those American boys and Clearfielders hearts, yea, their very last dollars are and will be with them until the insane Kaiser and his brutal German war lords are beaten to their knees and groveling the dirt beseech the mercy they have so ruthlessly denied even the innocent children and defenseless women of the vast territories of Europe they have devastated and overrun.

The first two days of this campaign has resulted in a greater total subscription to the Third Liberty Loan than was secured during the first ten days of the previous loan, which was so hansomely oversubscribed in the end.

The third loan is going to be a record breaker because the American people now have a concrete illustration of the necessity for money to finance the gigantic effort our country is making. Our boys are there; they must have everything needed and that money will buy.

Evrybody is needed in this drive; everybody is responding; do not do your "bit" emuate the boys "over there", do your utmost.

The campaign is growing apace. We will acquaint you with its progress through The Progress. Buy a bond.

MARY HAD A LITTLE LAMB. HONEST INJUN

That old tale about Mary having a little lamb is correct again, and we have the word of Fred B. Leavy for its latest demonstration. Some time ago a fellow wished a pet lamb on Leavy who promptly christened it Mary. The lamb, now a full grown mutton, has since occupied the "blue room" at the livery stable and became one of the gang, even acquiring a taste for cigarettes as one of her accomplishments.

When the valet de chambre went to Mary's quarters with her Sunday morning's breakfast he was very agreeably surprised to find that it was really true, "Mary had a little lamb."

Leavy says it is the first lamb born in Clearfield for lo these many years and only goes to show what an educational campaign through the newspapers will do. He says (and we never knew him to be very reckless with the truth) that each evening after the boys had read The Progress they would hang it on the wayy rack and Mary was noticed looking it over several times and he is satisfied she saw the many stirring appeals to make two cabbage heads grow where only one infested the landscape heretofore, and made a solemn resolve to do her bit, and the lamb is her contribution toward clothing and feeding our allies. Mary is immensely proud of her "bit".

CURWENSVILLE NOTES

A rousing meeting was held last night by the Curwensville L. O. O. M. No. 268 and they decided to take a shot at the Hun to the tune of a $1000 bond in the hird Liberty Loan.

TO THE EDITOR

Dear Sur:—

T'other day I druv to town,
My wife she cum 'long too,
An' so I sit right down here
Tu write this note to you.

Now, I hope you won't think bad o' me,
Or that I'm just a mockin',
Fer that's the last thing I want to do—
I ain't the man fer knockin'.

An' I don't want you to think that I
Don't like ole Clearfield, nuther,
Why lordy child it seems to me
It's amos' like a brother.

I've lived night handy it fer years,
An' it shore's been good to me,
But what I want to tell about
Is some o' the things I see.

The firs' thing that I see is speedin'
By a ornery little flivver,
Lawsy how that thing did go,
Would amos' chill up yer liver.

O' course I ain't no officer,
An' so don't have the say,
But darn ef I'd let a guy go like that,
Aroun' here any day.

The next thing I see is Second Street,
So rough I split a wheel
Mindin' my business a lookin' out
Fer a speedin' autymobeel.

An' then we gets down into town
We stops for sun'thin' to eat,
An' so I lets my ole dog loose
To wander on the street.

Now when I got that dog a liscense,
An' laid my dollar down,
Why then I though he was allowed
To walk aroun' the town.

Well, it didn't do him any good
Fer the fust think that I know,
An officer came struttin, up
With my ole dog in tow.

He sez it kind o' snappish like
That dogs weren't 'lowed to run,
An' that ef I didn't shet him up
He'd shoot the son o' a gun.

Well, it cost me two good dollars
'Fore he gave that dog to me;
Tain't like the time I use't to know
When dogs could run—all free.

A dog is one o' man's best fren's,
An' my poor wanderin' brute
Didn't know that he'd been doin' wrong,
A standin' there so mute.

That dog risked his life to save me once,
When the bull got arter me,
An' now there's other dogs in Europe
A fightin' to make men free.

There's many a wounded boy been saved
When a dog's led fren's his way,
Perhaps the officer's own boy it was
As in pain and agony he lay.

My own dear Jock is in the army,
An' I'm mighty sure that I
Am glad that a dog might find him too,
Ef he'd been left to die.

An' then anuther thing I see
Is flags all torn to tatters,
As if the people that put them there
Didn't care 'bout such little matters.

Why gee! we've got the nicest flag,
The perttiest flag o' all,
But I do hate to see it flyin' there
Like a broken, neglected doll.

Ef they can't afford a bran' new one,
Why take the torn one down,
Don't let it flap an' flutter there
Like to disgrace our town.

Why our dear flag, our Jock does say,
Shouldn't even be left out at night,
Take it down when the sun goes down
An' you'll be doin' right.

Now don't think I've been knockin' the town—
These is jes' some things I see,
Some things that I don't like very well,
An' think ought not to be.

Fer gee! we've got the bestest town
In Pennsylvania state,
An' it wasn't made that way either
By jes' a trick o' fate.

I hope, dear sur, that you'll excuse me
Fer writin' this little note,
But ef I were votin' on it now
What I've said would be my vote.

Yours truly,
The Man Who Came To Town.

Miss Nell Vinick is the owner and active manager of a large soap factory in Chicago.

SUPERINTENDENT OF SCHOOLS IS CHOSEN TODAY

C. A. Weisgarber and William A. Humphreys Put In Nomination To Head Connty Schools

SALARY BOOSTS GOES THROUGH

The election resulted in a vote of sixty for the present incumbent Prof. C. A. Weisgarber and fifty for his opponent, Wm. A. Humphreys.

The Clearfield County School Director's Convention met in the Court House at 1.30 this afternoon pursuant to call and for the purpose of electing a County Superintendent. County Superintendent Weisgerber called the meeting to order and asked for the election of a chairman. On motion of Squire C. A. Wood of Bloom township Albert D. Bigler, of Clearfield, was unanimously chosen. E. V. Brown, of Clearfield was then elected Secretary and H. C. Conner, of Burnside, and D. D. Miller, of Penn township tellers.

The matter of the salary of the County Superintendent was taken up and Mr. W. A. Stephenson of Bell township, moved that the salary be fixed at $2900, of which the county should be asked to pay $400 in addition to the $2500 provided by law.

A roll call was ordered and resulted in the motion carrying by a vote of 75 to 39, and the salary was then declared to be $2900.

Nominations for County Superintendent were next in order and Squire L. V. Leis, of Helvetia, arose and placed the name of C. A. Weisgerber in nomination.

Squire C. A. Wood, of Bloom township, then named Prof. William A. Humphrey, of Grampian.

At the time of going to press the election was being held and the votes had not been counted.

FIND LOCATION OF LONG RANGE GUN SHELLING PARIS

By United Press

Paris, April 9—The German long range gun which has been bombarding Paris has been located at Crecy-en-Laonnois it was announced here today. French artillery and aviators are bombarding it continuously. Crecy-en-Laonnois is a village if 1,500 population 75 miles northeast of Paris. It is located just east of St. Gobain and is 8 miles southeast of La Fere and 5 miles northwest of Laon and 12 miles due east of Chauny. The village is noted as the place where Charles the Fifth and rancis the First concluded peace in 1544.

MICKIE SAYS

SHERIFF FOILS PAIR OF JAIL BREAKERS

Had Done Considerable Sawing Of Bars Before Sheriff Gorman Found What was Doing

WILL GET EXTRA SENTENCE

Sheriff Anthony M. Gorman by his vigilance and prompt action Sunday and Monday averted a jail delivery. On Sunday morning last the Sheriff made a tour of inspection of the jail and discovered that the connecting rods between two of the cells had been sawed in two and pulled out. Knowing that deviltry was afoot the Sheriff said nothing of his discovery but securing a disinfecting outfit he searched every cell, nook and corner of the jail seeking further evidence that would possibly outline the plans of the jailbreakers and lead to the discovery of those implicated.

In the course of his examination he learned that one of the bars in a rear window had been sawed almost in two and the saw work plastered over was soap. Not being able to locate the perpetrators the sheriff decided to give them another chance to disclose their identity, feeling satisfied that if they felt he had not found evidences of their work on Sunday they would soon redouble their efforts.

His dope was right and work was resumed Monday. By 3 o'clock Monday Sheriff Gorman had secured sufficient evidence to satisfy him that Alex Ruskavich and Joe Shulskey, two prisoners received on March 29th were the attempted jailbreakers. He went into their cells and charged them with the crime. They denied it and were removed from their cell and placed in the "strong room" on the lower floor.

A search of the cell located the iron rod sawed from the radiator in the bath room and a close examination of the cell further disclosed that a part of a strip on the wall to which clothes hooks were attached had been sawed off and stuck back on with molasses, which when pulled away disclosed the blade of a hack saw also stuck to the wall with molasses and which had been covered by the wooden strip.

With these evidences of their work in his hands the sheriff went down and showing them to Shulskey and Ruskavich told them where he had found them. They refused to admit having uesd them and denied all knowledge of how the iron and saw got where they were found.

The rod was of five-eighths inch iron and was about three feet long and was no doubt intended to be used for the purpose of prying the sawed bars loose and as a weapon of defense if necessary.

Shulskey and Ruskavich were placed in jail March 29th last charged with robbing the company store at Helvetia. They are each about 22 years of age.

When he was satisfied he had the attempted jail breakers Sheriff Gorman made a minute examination of the effects of the men and discovered that the hack saw had been smuggled into the jail in a false pocket sewed under the flap of one of Shulskey's overcoat pockets.

The men will be called upon to face a charge of attempted jail breaking in addition to the original one of burglary at May term of criminal court.

DESIRES A CORRECTION

Samuel Sansone the boy who was charged in our story of the accident with firing the shot which struck Miss Ruth Paterson Saturday afternoon last, called at The Progress office last evening and asked to have it stated that he did not admit that it was the shot fired by him which wounded the young lady. He said there were at least two twenty-two calibre rifles being used about the time of the accident, three or four different boys had been shoting and that he did not know which shot struck Miss Paterson.

We got our information from the Leonard boy who was with the Sansone boy when the shooting occurred. He repeated the story he told us in the presence of the other boy last evening.

Detroit is considering the employment of wemen as manual training instructors in her public schools.

SMALLPOX ON INCREASE AT WOODLAND

State Health Officer Threatens To Put Absolute Quarantine In Effect If More Cases

ISSUES WARNING TO PEOPLE

The village of Woodland is now facing an absolute quarantine, due to the ravages of small pox which broke out among the colored employes of the Harbison-Walker company there. When the disease was discovered and finally diagnosed as small pox, some four or five weeks ago, there were three cases.

A pest house was immediately provided and since that time the State Health authorities have been in charge of the situation.

A warning was at once issued and all persons were advised to get vaccinated at once. As is sometimes the case in rural communities many people refused to heed the warnings of the physicians and health authorities, who knew that the only possibility of avoiding an epidemic was universal vaccination, inasmuch as the victims of the loathsome disease had circulated freely throughout the community and came in contact with many people.

One of the chief objectors, a white man, who had been working in the brick yard with the affected men, was strictly opposed to being vaccinated at the onset of the disease in the community and turned a deaf ear to the advice of the physicians until a couple of weeks after, when he reluctantly offered himself to be vaccinated. He was too late, however, and in a day or two was taken down with the disease.

Yesterday another case developed and as these latest victims had circulated freely throughout the village and works the health authorities feel that Woodland is in for a siege unless universal vaccination can head it off. A campaign is again being waged to bring the old fogys to see the light of the present day medical science in this regard and all should comply with the requirements of the health authorities as a business proposition, if not for public health reasons, because we are informed that if another case develops an absolute quarantine of the town will be declared and relations with the outside world cut off until such time as the disease has been effectually stamped out.

NOTICE TO RESIDENTS OF WOODLAND

Several new cases of small pox have developed in your town and the last victims moved freely about the town while the disease was developing. Many of the inhabitants have been exposed by contact. The condition is serious. In order to prevent a further spread of this loathsome disease it is imperative that everybody gets vaccinated. Go to your physicians at once and get vaccinated. By so doing you will be free from the danger of acquiring this frightful scourge which is in your midst.

Should there be a further spread drastic measures will have to be instituted to control the situation.

By Order of State Health Authorities.

A9-6t

Hon. Sam W. Small of Georgia, a popular southern orator and humorist, will speak in the high school auditorium Wednesday evening the 10th, at 8:30. The subject of this address is "America's Third Emancipation".

NEWSPAPER ARCHIVE®
NEWSPAPER ARCHIVE®

THE CLEARFIELD PROGRESS

AN INDEPENDENT REPUBLICAN NEWSPAPER

Published every day except Sunday by the Progressive Publishing Company, Fleming Building, Clearfield, Pennsylvania.

G. A. STEWART, Managing Editor.
J. D. CONNELLY, City Editor R. S. NIGHTINGALE, Adv. Mgr.

OFFICERS:
R. H. SOMMERVILLE, President C. A. STEWART, Sec. and Treas.

H. & C. Phone, No. 176 Bell Phone No. 47

TERMS OF SUBSCRIPTON BY MAIL

One Year ..... $3.00 Three Months ..... .75
Six Months ..... $1.50 One Month ..... .35

TERMS OF SUBSCRIPTION BY CARRIER

Clearfield, Curwensville and Westland ..... Per month, 40c

Entered at Post Office at Clearfield, Pa., as second-class matter

TUESDAY EVENING, APRIL 9, 1918.

PATRIOTIC PARADES

The average man is being so sobered by the necessities of the war that he refuses to take time off to indulge in outward displays of patriotism but prefers to work quietly and steadily, making the best of his ability in performing his work in the great war program, whether it be in mining coal, keeping business going as usual or keeping books in order that his employed may know at the end of the year just how many dollars to hand over to Uncle Sam. Every time we hold a parade between sun up and sun down we are taking men away from productive labor and delaying just that long the ultimate triumph of the Stars and Stripes. It has been our pleasure and our duty to discourage all such demonstrations in Clearfield and we will continue to do so for the period of the war. The patriotic parade was attempted in Philipsburg on Saturday. The purpose of the committee in charge was laudable indeed but that it did not meet with the approval of the public was evidenced by the small turn out to witness it and the few who participated in it. On Saturday evening the writer was in a small mining town adjacent to Philipsburg and was not surprised to find that many miners had laid off to go to Philipsburg to see the advertised parade. They were disappointed in it and when Mr. Garfield sums up the coal production for the month of April a part of the decrease will be charged up to the Philipsburg parade and demonstration. Let us go soberly and sincerely about our business. On every side we can see a stern determination to do our utmost to win the war. We can best do it by attending strictly to our work and putting a part of our earnings into the Liberty Bond issue and obediently obeying the requests of our Food Dictator. We need not parade to show our patriotism, neither do we need to put ourselves up as models of patriotism when practically every home in the nation has given one of their own flesh and blood to the service of their country.

HATS OFF TO THIS MOTHER!

Regimental Sergt. Major William B. Jenkins 304th Field Artillery, is dead at Camp Upton but his soul is marching on. It is a question indeed whether in death he may not do more to defeat the Germans than he could ever have done in life. For his death has brought from his mother an utterance of stirring patriotism that is sure to rouse to greater effort the defenders of America abroad and at home.

Sergt. Major Jenkins came from Holaday Tennessee, and it is from there that his mother, Mrs. M. E. Jenkins, writes as follows to Major J. D. Whitman:

Allow me as one who has lived until I am now an old woman to express to you my thanks and appreciation for your many courtesies to me as mother of Sergt. Major William B. Jenkins. I had hope my boy would get his chance in France, but it was not to be, so I am submissive to his death as if he had died in the trenches in Europe. Please accept my thanks for all your kindness and to any of his comrades that were with him in sickness. With a sad heart I dictate these lines, but with a quickening pulse and an accelerated being I look forward to the day when victory shall come to the brave boys who are giving their lives for our beloved land. I shall ever love a soldier boy. May God's blessing be on you.

WHERE DID HE GET THAT HAT?

A snow flurry struck town about 11 o'clock tody just about the time we were figuring on digging our bait for starting the spring offensive on Trout run Monday morning next.

The reason for this rapid change from spring to winter was due entirely to the fact that a Chest creek school director arrived in town this morning wearing the first straw hat of the season. The mercury began to rop the minute that hat appeared in town and the snow squall was the weatherman's reply to this attempt to crowd the season.

It made the cold shivers chase each other up and down our spinal column just to look at that inoffensive chilly looking head piece but the "direc" seemed to enjoy the sensation he created.

REAL ESTATE BOOMS

Real estate in Clearfield hardly ever enjoyed the boom it is experiencing just now and many properties are changing hands daily and what is more to the point every change is made at an advanced price. We know how odious comparisons are, but can't help but remark the difference between a live town and a "dead" city. We had occasion to look over the real estate transfer records in Register & Recorder hase's office and was more than pleased to discover that during the past two years real estate transfers in Clearfield were ten times greater than in the city of DuBois regardless of the fact that the city claims to be twice our size and does sprawl ungainly and ugily over big chunks of Brady and Sandy townships. The moral of this story is plain to be seen. Let him read who will.

THOUGHT WILSON SPEECH TAME

By United Press

Zurich, April 9—The Austrian press deplores President Wilson's Baltimore speech so under the circumstances it is declared to be "unintelligible" according to Vienna dispatches received here today. The essential point according to the newspapers is Wilson's readiness to conclude peace. The press regarded the speech as "moderate."

WANTED—An elevator man at the Clearfield Trust Co. A9-tf

POLITICAL ANNOUNCEMENTS

FOR CONGRESS

We are authorized to announce the name of P. Jonathan Currier of Grampian, Pa., as a candidate for the office of congress to represent the 21st Congressional district composed of Clearfield, Center, Cameron and McKean counties. Subject to the rules of the Republican party. Primary May 21, 1918.

We are authorized to announce the name of Evan J. Jones of Bradford, McKean county as a candidate for Representative in Congress from the twenty-first district composed of the counties of Clearfield, Centre, Cameron and McKean, subject to the rules governing the Republican party. P. O. address, Bradford, Pa.

We are authorized to announce the name of Harry W. Brown of Osceola Mills, Pa., as a candidate for Representative in Congress from the twenty-first Congressional District, subject to the rules governing the Prohibition Party. P. O. Address, Osceola Mills, Pa.

We are authorized to announce the name of William I. Swoope of Clearfield as a candidate for the office of Congress to represent the 21st Congressional district composed of Clearfield, Center, Cameron and McKean Counties. Subject to the rules of the republican party, Primary May 21st, 1918.

We are authorized to announce the name of John Richelson of McKean County, as a candidate for Congress from the Twenty-first Congressional District, composed of the counties of Clearfield, Centre, Cameron and McKean, subject to the rules of the Republican party.

P. O. address Bradford, Pa.

FOR STATE SENATE

We are authorized to announce the name of S. J. Miller of Bigler township, Clearfield county as a candidate for the office of State senator from the 34th Senatorial district of Pennsylvania, subject to the rules governing the Republican party.

P. O. Address, Madera, Pa.

FOR ASSEMBLY

We are authorized to announce the name of Dr. A. H. Pidgeon, of Houtzdale, as a candidate for the office of Member of the General Assembly at Harrisburg, subject to the rules of the Republican party. Favors the adoption of the National Prohibition Amendment.

P. O. address, Houtzdale, Pa.

We are authorized to announce the name of D. D. Miller of Penn township, as a candidate for the office of Member of the General Assembly at Harrisburg, subject to the rules of the Republican Party.

We are authorized to announce the name of Dr. Chas. J. Youngberg, of Grass Flat, as a candidate for the office of Member of the General Assembly at Harrisburg, subject to the rules of the Republican party.

Post office adress Grass Flat, Pa.

We are authorzed to announce the the name of Hon. A. S. Moulthrop of DuBois, Pa., as a candidate for the office of Member of the General Assembly at Harrisburg, subject to the rules governing the Republican party. Post Office, DuBois, Pa.

We are authorized to announce the name of Ed. Lippert of Lawrence Township as a candidate for the office of Member of the General Assembly at Harrisburg, subject to the rules of the Republican Party. Post Office Clearfield, R. F. D.

We are authorized to announce the name of Joseph E. Philips of Clearfield, as a candidate for the office of Member of General Assembly at Harrisburg subject to the rules of the Republican party. Post office address, Clearfield, Pa.

GERMANS USING YOUNG WOMEN OF ALSACE IN HEAVY CONSTRUCTION

By Henry Wood
(United Press Correspondent)

With The French Armies, March 10. (By Mail.)—The latest grip of Germany's iron hand on Alsace-Lorraine is to force the women and girls who still remain there to abandon their homes and perform manual labor in the war zone. The system of deportation and virtual slavery is the same as that inaugurated by Von Bissing in Belgium and northern France.

According to letters which have just reached France from the two stricken provinces many of these women and girls are now being obliged to dig both trenches and tunnels.

Despite the rigid surveillance which the Germans exercise over the inhabitants of Alsace-Lorraine, the latter still find means of getting letters into France, usually by way of Switzerland, which give vivid descriptions of the regime which the Germans are now imposing there.

One of these letters from Esy-les-Nancy and which succeeded in getting through to Gucy in Switzerland reads:

"In certain villages the young girls are employed in digging trenches and tunnels until we are forced to wonder how these unfortunate ones can keep up their strength——."

Another letter which got through to Epinal, deals more at length with the manner in which the Germans are practically enslaving the girls and women of Alsace-Lorraine. This letter reads:

"In Alsace, the Boches have inaugurated the deportation of numerous women and young girls into the military zone on the French front where they are forced to work. The newspapers do not speak about this, but merely reprint the response given by the German government to Deputy Hauss. The government stated that as the female personnel there are only a few out of the young girls who are under 17 years of age. Among these there are some who volunteered. Quite naturally, because many factories are closed, and in order not to starve to death one is forced to accept what ever presents itself, to say nothing of the other means of persuasion that the Boches have at their disposal.

"The government continued its reply by saying that all young girls under 17 are now to be sent back to their families; first those who are now working against their will, and later all the rest, as fast as circumstances will permit.

"It has now been decided to grant leaves of absence to soldiers from Alsace-Lorraine the same as to others! Therefore, they have not had any up-to-date.

"The foreclosure of French properties continues on every hand. The chateau de la Robertsau, near Strasbourg, belonging to the des Bussieres family, has been sold a Boche emigrant for a million and a half marks.

"At Mulholse and Riedishen there is a shortage of coal. At Mulhouse several schools have been closed and the classes in the others doubled in order to save coal. At Haisingue and in all the other villages the Boches are tearing up the floors and demolishing everything.

"To speak French, and especially to a French prisoner, entails always a fine of 20 to 30 marks.

"Leather is becoming scarcer and scarcer, but the dealers in it are doing a great business. The leather factory of Adler & Oppenhiemel at Strassbourg had its profits increased the first year of the war 734 per cent; the second year 1,213 per cent.

"Up until 1913 Krupp had never employed a single woman. On December 31, 1915 they were employing 10,938. According to the 'Mulhaustertagblatt' this number has now been quadrupled.

"To tranquilise the population, the newspapers state that the Americans will only be able to send in France several hundred or possibl several thousand soldiers who will succeed in escaping the submarines. All the others, they assert, will be sunk."

Another letter from a priest announces that the entire population of Alsace-Lorraine between 17 and 60 years of age has been ordered mobilized for civilan work. Priests are included.

"At Strassbourg," the letter continues, "both men and women are to be seen going about barefooted, many not even having wooden soles with their paper thongs."

Other letters state that in the two provinces, as elsewhere in Germany, the bulk of the wearing apparel is now made out of the paper substitute for cloth which has been devised in Germany since the beginning of the war.

DETROIT TO BE THE LARGEST "DRY" CITY IN WORLD AT END OF MONTH

Detroit, Mich., April 10.—State constabulary will patrol the Michigan-Ohio and Michigan-Indiana borders when the Michigan state-wide prohibition law comes into effect at the end of this month, in an effort to prevent importations of liquor. The mayors of Michigan cities where state troops are now guarding docks, tunnels and munition plants have been notified to organize local forces to replace the state guards, who will be largely employed in enforcing the liquor laws.

Fred L. Woodworth, Dairy and Food Commissioner, becomes Drug and Food Commissioner on May 1, under the prohibition laws, and his reorganized department will have direct charge of liquor law enforcement. The State War Preparedness Board has authorized the use of troops to assist local authorities in placing the dry law in immediate effect.

Some peculiar economic effects are predicted under the new law. Ice dealers claim the closing of the saloons will mean a much larger demand on them, and are ready to furnish 500 pounds of ice for every person in the city of Detroit. A sugar shortage is also predicted when the dry spell gets under way, by the Michigan Soda Bottlers' Protective Association. The soft drink manufacturers fear they will be unable to supply their trade, owing to this expected sugar shortage.

Many saloons in Detroit, which will be the largest dry city in the world after this month, are planning to remain open as soft drink dispensaries. Churches are planning to operate others as social centers and lunch houses. Few saloon site leases will change hands, as the wet interests hope to secure the adoption of an amendment permitting the sale of beer and light wines at the November election.

SURPRISE JAUNT

A few of the friends of Miss Margaret Shillenn gathered at her home on Ogden avenue last evening and tendered her a delightful surprise party.

Dancing, games and music were indulged in until a late hour when refreshments were served.

SCHOOL MILLAGE BOOSTED

The high cost of living has hit the DuBois City School Board or District with a dull, resounding thud, judging entirely from the fact that the School Board at its meeting last evening were forced to boost the school millage from 22 mills to 25—the limit allowed under the School Code.

We have heard many Clearfield people get up on their hind legs and howl over 17 1-2 mills school tax.

SURGEON'S KNIFE LEFT BAD SCAR

Goebel Suffered Great Pain, Which Availed Him Nothing Toward Recovery

There are scores of residents of Erie who are familiar with the condition of Louis Goebel, the well-known carpenter and all have sympathized sincerely with him in his sufferings.

Mr. Goebel exhibited an ugly cross-like scar on the outer surface of his abdomen.

"That is what the surgeons did for me. I was in the hospital for three months. They though I had gall stones in my bladder, and I was told that the inflammation substances had over flowed to my stomach.

"They operated on me. Yes sir, cut me open, and after all of that suffering I had no results from the operation.

"I have been unable to work for a long time. Nearly everybody who knows me knows that I am telling the gospe ltruth. Yes sir, this Tanlac has done what the knife couldn't do for me. I have used one single bottle of Tanlac and I feel like a new man. I am improving every day, getting my strength back. I expect to continue taking Tanlac and I'm going back to work soon. This Tanlac has done more for me than everything else combined, and I have taken, I guess, barrels of medicine. It's certainly like a miracle."

Tanlac is now sold here by Woodward & McPherson.

LIKE ELECTRIC BUTTONS ON TOES

Tells why a corn is so painful and Says Cutting Makes them grow

Press an electric button and you form a contact with a live wir which rings the bell. When your shoes press against your corn it pushes its sharp roots down upon a sentisive nerve and you get a shock of pain.

Instead of trimming your corns, which merely makes them grow, just step into any drug store and ask for a quarter of an ounce of freezone. This will cost very little but is sufficient to remove every hard or soft corn or callus from one's feet. A few drops applied directly upon a tender, aching corn stops the soreness instantly, and soon the corn shrivels up so it lifts right out, root and all, without pain. The drug is harmless and never inflames or even irritates the surrounding tissue or skin.

ENTERTAINS SEWING CIRCLE

Mrs. Ella Fulton entertained sewing circle last evening at her home on West Fourth avenue.

There were about twenty members present and the evening was most delighthfuly spent in knitting and crocheting. During the course of the evening delicious refreshments were served.

DESTROY FRENCH FOOD SOURCES

FRUIT TREES OF NORTHERN FRANCE DESTROYED BY RETREATING GERMANS

GIRDLED FRUIT TREE

WHEN the Germans retreated from long held positions in Northern France they girdled every fruit tree that time permitted. Here is such a tree, hacked beyond chance of the tree's surviving unless first aid measures were quickly adopted. In many cases the advancing French troops brought the first aid material and sometimes succeeded in saving the trees. Where the tree was absolutely cut down—as hundreds were—there was, of course, no relief measure to employ. Members of the U. S. Food Administration brought this picture to America. Early in the war the German government introduced a policy of strict food conservation at home and has endeavored to curtail in every possible manner the French and English supply. U boat warfare and destruction of farming property are parts of the same campaign.

America is today the great larder of the allied nations. Out of our food stocks we must save enough to feed our European associates in this war.

Marriage Licenses

Robert Neeper and Bessie Wise, both of Curwensville.

Steve Lash of Curwensville, and Theresa Smith, of Grampian.

David Nevling, of Smith Mills and Jeneva Mulhallum, of Allemansville.

David Bennett and Josephine Round, both of Morrisdale.

Harold Turner, of Clearfield and Winifred Burns, of Newburgh, N. Y.

Charles Ellis, of Houtzdale, and Frances Johnson, of Brisbin.

Harry Tatlinger, of DuBois, and Nelle Larkey, of Falls Creek.

Thomas Hadden, of Mahaffey, and Alice Davis, of McGees Mills.

Raymond Leis, of Helvetia and Katie Schnell, of Lock Haven.

Paul Lovenduski and Gertrude Buskirk, of Tyler.

Mick Diles and Margaret Boyer, both of DuBois.

Everett Evans of Brookville, and Sara Williams, of Reynoldsville.

John Hutton and Edith Kitchen, both of Mahaffey.

Daniel Duke, of Woodland and Bessie Shovestul, of West Decatur.

Lewis Johnson, of Grampian and Flora Wilson, of Irvona.

WALL PAPER

Fine new line of wall paper, latest styles and best qualities just received. Painting and paper hanging by first class workmen on short notice.

C. E. FISTER
108 Third St. Clearfield

Many School Children are Sickly

Mothers who value their own comfort like the welfare of their children should never be without a box of Mother Gray's Sweet Powders for Children, for use throughout the season. They break up colds, relieve feverishness, constipation, teething disorders, headache and stomach troubles. Used by mothers for 30 years. THESE POWDERS NEVER FAIL. All rug stores, 25c. Don't accept any substitute. Sample FREE. Address Mother Gray Co., LeRoy, N. Y.

Conserving Your Resources

Eat wisely—not denying yourself that which will make your body sound. Dress economically—not gaudily nor ostentatiously but conserving everything that will help to win the war.

Then——

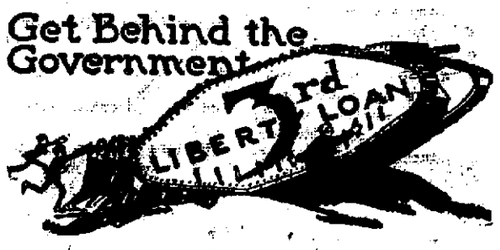

Ross & Woods

Clearfield's Prosperous People

are not necessarily those of the largest earning capacity. More important than the sum earned is the amount saved—laid aside from present income to insure progress and permanent success.

The savings facilities of this Institution are available to all progressive residents.

Our Officers extend a cordial invitation to open an account here.

THE CLEARFIELD TRUST CO. CLEARFIELD'S PIONEER SAVINGS BANK

WANTED! White Elephants

A "White Elephant" is anything you don't want that may be stored away in your cellar or attic.

Have you any old books, furniture, clothing, phonograph records, tools, etc.?

The ladies of the Y. M. C. A. Auxiliary want all such articles at once. Anything you do not care to use again and consider wasteful to throw away will be gladly received.

Let your "White Elephant" work for the Home Association.

Date of sale and auction of "White Elephants" will be held late in April.

(May We Count On You)

Phone 201 H & C We'll do the rest

COMMITTEE

NEWSPAPER ARCHIVE® NEWSPAPER ARCHIVE®

TOURING CAR AND AIRPLANE COMBINED

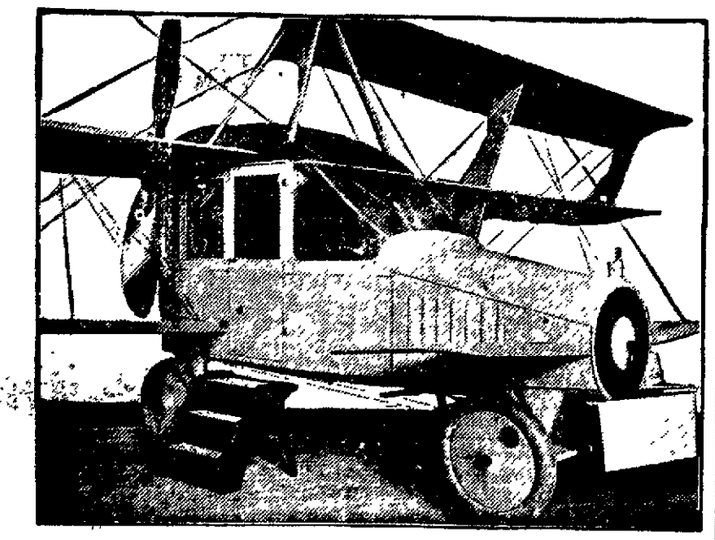

CAR IS UPHOLSTERED AND COMFORTABLE.

Among the many interesting and new things shown at the Pan-American Aeronautic exposition held in New York city is this flyer, a combination airplane and touring car. In it one can tear comfortably along roads as well as through the stiff gales of the upper world. It shows that one need not take to the air on a seat below something that looks like a sausage or part of a box, but may loll on upholstered seats in a car as graceful as any town car. The women in particular were interested in this conveyance.

MOTOR CAR OF 1951

Push-Button Control and No Steering Wheel Predicted.

TO ELIMINATE UGLY ANGLES

There Are No Wall-Like Windshields and No Obtruding Fenders—Brakes Are Applied Automatically—No Pedals.

Let me show you the motor car of 1951, Waldemar Kaempffert writes in McClure's. First of all you are struck with its sheer beauty of line. There are no abrupt, ugly angles. Curve melts into curve withm a grace that you associate with the form of a swan. There is no wall-like windshield; there are no obtruding fenders. By 1912 the designer of airplanes had discovered that a large, correctly designed bulk is more easily moved through the air than a mass composed of projecting wires, stays, wheels, arms and legs—that each projection, however slight, rakes the air and leaves an invisible wake behind it.

His work was not lost upon the motor-car designer. The streamlike body, as it is called, made its appearance about 1915. By 1951 not only will it have been generally adopted, but it will be far more refined than anything which we can now display. It will part the air as gently, as smoothly as a pike slips through the waters of a lake.

What We May Expect.

We may expect in the motor car of 1951 something akin to push-button control. The guiding of a motor car or truck in these days of the motor car's infancy is no mean physical performance. Arms and legs play far too important a part in motoring. If a locomotive engineer were thus dependent on his muscles there would be no 70-car freight trains, no 20-hour train between New York and Chicago. Think of the physical demands now made upon you and then ask yourself if you have not the right to demand that by 1951 inventors will have tossed gear-shift levers and brake pedals upon the scrap heap.

The ideal motor car of the future will have just one controlling lever, and no more. See, as I pull or push the lever, I turn the power on or off. Did you notice how the engine slowed down and how the brakes were automatically applied as the car slackens in speed? There are no pedals to operate. The speed of the engine determines how hard the brakes shall be applied—in other words, in what distance the car shall be brought to a full stop.

Abolish Steering Wheel.

In a country threaded with superbly smooth thoroughfares the steering wheel will be abolished. With a little handle you will guide the car of 1951 to the right or to the left. No tense muscles will be called upon to avoid collisions. Steamships have long had their steering engines to swerve rudders that weigh many tons. The steering engine is controlled by the wheel on the bridge. So in this car of 1951 the little steering handle causes a motor to turn the front wheels to the right or to the left.

We do it in 1917, but it is wrong, egregiously wrong to drive a vehicle from the rear. Why? Because it is easier to pull than to push. The tug boat pulls its barges; the locomotive pulls its coaches; the freight handler on our wharves pulls his hand-truck. Nature seemed to have discovered long ago that pulling is easier than pushing. Unlike [illegible] 1917, the motor car of 1951 will therefore be pulled by its motor.

And the motor itself—how different from the engine of 1917! Gasoline will cease to be our motor fuel in 1930. There will not be enough oil in the world from which enough gasoline can be distilled. The alcohol and electric motor will take the place of the gasoline engine.

VISITORS TO YOSEMITE PARK

Private Automobile Has Won Over Combined Facilities of Railway Coaches and Stages.

As the great human carrier into the Yosemite National park and valley, the private automobile has won over the combined facilities of railway car and motor stage. In May, June and July of this year 22,000 people entered the park, and of these 12,000 made up families and small groups of friends coming in their own cars and independent in their movements of stage schedules and railway stops.

Last year's 83,000 visitors will be exceeded this season. To give this year's run in detail: May saw 132 people come in afoot or by horse vehicle, 1,218 by auto stage and 568 by private car. June had 93 hikers, 4,078 by stage and 4,770 in their own machines. July closed with 6,984 people arriving in their own cars and about 3,500 in the auto stages. To August 1, 3,435 private cars went into Yosemite.

MARKS TO IDENTIFY AUTOS

Small Piece of Sheet Metal With Owner's Name Stamped Thereon and Then Hidden.

Usual marks of identification on automobiles can be easily obliterated and a popular make will be difficult to claim. Here is a method I have used for marking tools, and it can be applied in the same way to an automobile so that the car may be identified beyond question. A small piece of sheet metal, preferably brass, is stamped with the owner's name, or other inscription, then rolled up closely and slipped into a hole drilled in the frame in some out-of-the-way place. The hole is then plugged and finished over so that it cannot be seen. The owner can easily locate the place and show conclusively that the car belongs to him.—C. A. Johnson, in Popular Science Monthly.

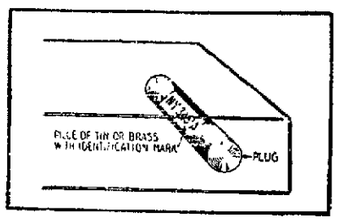

Marking an Automobile.

SAVE TIME FITTING CHAINS

Experienced Motorist Will Drape It Over Wheel—Much Cleaner Way of Doing Job.

The novice jacks up his wheel to put on a chain—not so the experienced motorist. There are two ways of applying the chain. One is to drape it over the wheel; the other is to lay it on the ground and run the car over it.

The latter method, apart from the difficulty of steering in straight over something you cannot see has the added disadvantage that the chain on a muddy road is in bad condition to handle. So drape it over the wheel and you will have a much cleaner job.

ADDED DEMANDS ON BATTERY

Use of Cigar Lighters, Electrical Cookers, Spot Lights, Etc., Means Big Overload.

Motorists frequently overload their storage batteries by the use of electrical accessories not included in the car's regular equipment, and then wonder what's wrong. The storage battery provided, of course, is designed to operate standard electrical equipment and no more. The addition and use of cigar lighters, electrical cookers, spotlights, etc., means an overload. If several of these "extras" are to be used the safe way is to find out from a battery expert whether one's battery is of sufficient capacity to meet the added demands.

Read Progress Want Column

There is money in chasing the rainbow

So-called "bargains" are deceptive. Remember this when coffee peddlers offer "something for nothing," "reduced prices," etc., etc.

For full value trade with your grocer. Unlike the wandering peddler, he *must* give you your money's worth. Unlike the peddler with his dusty wagon, he keeps a clean store with trademarked goods of full value, full weight like Golden Sun Coffee—the chaff-free coffee that makes more cups to the pound. Try its delightful flavor and aroma and know real coffee goodness.

THE WOOLSON SPICE CO.
Toledo Ohio

Golden Sun Coffee

ANOTHER CALL FOR RAILROAD MEN IS MADE BY PERSHING

The War Department requests the U. S. Public Service Reserve to furnish further records of qualified railway men for induction into the military Railways Division for immediate overseas service. These men will be attached to the railway units under the organization. In order to be considered all names must be in the Office of U. S. Federal Director not later than Friday April 19. These men should be between the ages of 20 and 40 years, those over 31 will be enlisted and those of draft age will be inducted into service. All men of draft age can be inducted into these services up to the moment they receive orders to go to camp. The number of men required is three thousand

Clerks and stenographers are required to have at least one year's experience. Men from all branches of railway service are required. For further information, and enrolling blanks apply to Jos. E. Phillips, Local Director of the U. S. Public Service Reserves.

The following local young men have already enrolled with the local Director and are awaiting orders to report:—

Raymond Bouman.
William Fehl.
John Lester.
Robert Kennard.
Earl E. Bowes.
Hillary Shillenn.

THIS CORN WILL PEEL RIGHT OFF!

"Gets-It" makes Corns Come Off The "Banana-Peel" Way!

Why have to flop on the floor, squeeze yourself up like the letter Z, and with bulging eyes draw your face up into a wrinkly knot while you gouge and pull at teh "quick" of a tender corn? That's the old, savage way. "Gets-It" is the modern painless, simple way. Lean over and put two drops of "Gets"-It on the corn, put wour stocking and shoe right on again, and forget the corn. Pain is eased.

2 or 3 Drops Applied in a Few Seconds—There's no Fussing or Cutting. "Gets-It" Always Works!

"Gets-It" has revolutionized the treatment of corns. It never irritates the true flesh. You'll stop limping on the side of your shoe, and do away with greasy salves bundling bandages thick plasters and painful methods. Use "Gets-It," it's common sense.

"Gets-It" is sold by all druggists (you need pay no more than 25 cents) or it will be sent direct by E. Lawrence & Co., Chicago, Ill.

HELP IN 50-50 WHEAT PROGRAM

Thousands of Retail Grocers Support Food Administration Rules.

SIGN PLEDGE VOLUNTARILY.

New Wheat Saving Program Demanded — Allied Food Shortage Increases—America Must Feed Fighters.

Explaining the United States Food Administration's new 50-50 wheat regulations is a war time task the American grocer has gladly shouldered. Many stores are already displaying their Food Administration wheat saving pledge cards, that they have signed, agreeing to carry out the new wheat program.

Each flour customer is now required to buy one pound of cereal substitute for every pound of wheat flour. The substitute may be of one kind or assorted. This 50-50 sale is made by weight and not by value of the commodities. There is, of course, no regulation demanding the consumer to buy wheat flour at all.

A wide variety of substitutes has been provided: Cornmeal, corn flour, edible cornstarch, hominy, corn grits, barley flour, potato flour, sweet potato flour, soya bean flour, Feterita flour and meals, rice, rice flour, oatmeal, rolled oats and buckwheat flour.

Graham and whole wheat flour constitute an exception to the national regulation. Either of these commodities may be sold at the ratio of three pounds to five pounds of wheat flour—that is, five pounds of graham or wheat flour counts the same as three pounds of the usual wheat flour.

Mixed flours form another exception. Where any flour contains 50 per cent. or less of wheat it may be sold without any substitutes. Where the flour is mixed at the rate of 60 per cent. wheat and 40 per cent. of other ingredients an additional 20 per cent. of substitutes must be purchased by the consumer.

Where necessity is shown specially prepared infant's and invalid's food containing flour may be sold.

That the approved substitutes may be assorted is a fact many grocers and housewives overlooked for a time. For instance, if a customer wishes to buy a 24 pound sack of flour the necessary substitutes might be assorted as follows: Cornmeal, 8 pounds; corn grits, 4 pounds; rice, 4 pounds; buckwheat, 2 pounds; cornstarch, 1 pound; hominy, 2 pounds; rolled oats, 3 pounds.

None of the substitutes should be considered as a waste purchase. There are many household uses for each. The eight pounds of cornmeal can be made into cornbread, corn muffins or used in the baking of wheat bread.

Cornstarch is useful in making custard, thickening gravy or may be used in cake baking. Corn grits fried like mush forms a delicious dish, or it may be used in baking corn bread. Rolled oats are used largely as breakfast porridge or in oatmeal cookies or in making muffins.

Buckwheat flour may be used in bread making, forming an excellent substitute for one-quarter of the wheat flour, but is especially choice in the form of buckwheat cakes for breakfast.

With 11 wheatless meals needed each week in America to provide enough wheat for the allies, the Food Administration believes the substitutes will all be used to advantage.

USE LESS WHEAT.

The allied nations have made further increased demands on us for breadstuffs — demands that Americans are obligated to meet.

In the meantime America's meat supply has been greatly increased for some months to come by the unprecedented shipping to market of hogs that averaged 232 pounds each instead of 203 pounds—the normal.

The United States Food Administration, endeavoring to adjust the international food balance, promptly removed certain restrictions in this country on the use of meat and at the same time asked for a smaller consumption of breadstuffs.

We are asked to observe only one meatless day each week—Tuesday. We will have larger meat stocks for awhile. But our bread ration must be held to a minimum.

In altering its food conservation program the Food Administration emphasizes that the food situation is of necessity, subject to radical changes, caused by crop conditions at home and abroad and by the precarious transportation problem, both in overseas shipping and in America's overburdened transportation system.

The Food Administration will keep the American people fully and frankly advised of each change in the developing situation that they may know definitely the part their food sacrifices play in the world war.

The United Daughters of the Confederacy have completed the endowment of a second ward in the Red Cross hospital at Neuilly, France, known as the American Military hospital No. 1.

ARMY TRAINING WILL BRING OUT NEW HEAVYWEIGHTS

By H. C. Hamilton

New York, April 10—Some high-class boxers are quite likey to be out of some high-class jobs before very long—and they may be in the position of the man who did his work so well and fast that he simply worked himself right out of a job.

Those boxers who have been giving their time to the army by serving as boxing instructors at the various army cantonments have developed some excellent boxers among their pupils. Nothing could be more natural than some of these pupils would be designated boxing instructors, and that they gradually will assume the full duties of the civilian instructor, serving at the same time as enlisted men in Uncle Sam's forces.

Boxing has become so popular in the army that the natural result is going to be a race of highly developed fighters when the war is over. Every man knows how to box. He has had the benefit of expert instruction, not only in how to hit and block, but in how to move his feet, how to take a punch, and how to feint and smash away at the proper moment. Some of the boxers have developed their pulpis to such an extent that the scholars have become almost, if not quite as good men as those from whom they learned the game.

This certainly is as it should be. Boxing is the art of self-defense. Many battles will be decided on the results of hand-to-hand fighting that will be turned in favor of the men who know how to fight with their fists without slipping behind the foes' back to accomplish the work. And that's what they're learning in the cantonments.

Whether civilian instructors or army men have charge of the instruction, boxing will have contributed something to the United States army's efficiency in teaching the men the ring game.

Publicity hasn't been overly large for forthcoming Fulton - Willard world's championship bout. Col. J. C. Miller, promoter of the battle, has the reason sewed up behind his lips.

"A lot of offers were made," he declared, "from tank-towns who simply wanted me to give them some advertising. I refused to do it. I don't want the public to hear of this and that place before the exact spot is given out. When that time comes we'll whoop it up and the public can get all the information it wants. But there'll be no false fritterings. When we get ready to say anything about this fight we'll have the facts.

Miss Ruth McCall, eldest daughter of the Governor of Massachusetts, has cohsen for her life work architecture and landscape architecture.

WOMEN SHOULD GET THIS HABIT AS WELL AS MEN

Don't eat bite of breakfast until you drink glass of hot water

Happy, bright, alert—vigorous and vivacious—a good clear skin; a natural, rosy complexion and freedom from illness are assured only by clear healthy blood. If only every woman and lkiewise every man could realize the wonders of the morning inside bath, what a gratifying change would take place.

Instead of the thousands of sickly, anaemic-looking men, women and girls with pasty or muddy complexions; instead of the multitudes of nerve wrecks, rundowns, brain fags, and pessimists, we should see a virile, optimitic throng of rosy-cheeked people everywhere.

An inside bath is had by drinking, each morning before breakfast, a glass of real hot water with a teaspoonful of limestone phosphate in it to wash from the stomach, liver, kidneys and ten yards of bowels the previous day's indigestible waste, sour fermentations and poisons, thus cleansing, weetening and refreshening the etire alimentary canal before putting more food into the stomach.

Those subject to sick headache, biliousness, nasty breath, rheumatism, colds; and particularly those who have a pallid, sallow complexion and who are constipated very often, are urged to obtain a quarter pound of limestone phosphate at the drug store which will cost but a trifle but is sufficient to demonstrate the quick and remarkable change in both health and appearance awaiting those who practice internal sanitation. We must remember that inside cleanliness is more important than outside, because the skin does not absorb impurities to contaminate the blood, while the pores in the thirty feet of bowels do.

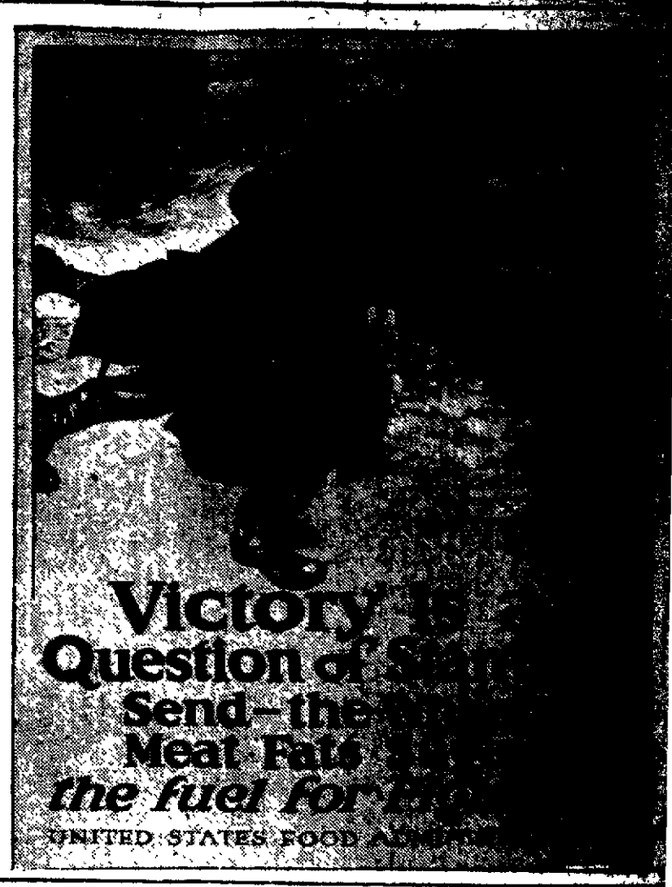

Dainty Remembrance Cards

It's a pretty custom to remember your friends on anniversaries—birth, wedding or what not—and no prettier, more appropriate cards or folders have ever been shown in this store and we pride ourselves on being leaders in this line—than this last lot that came in only yesterday.

Something appropriate for every event.

Kurtz Stationery Store

The Free Electric Iron Offer Is Still Open

We had so many inquiries about our special offer on Saturday that we have decided to hold the offer open for 3 more days.

Here's Our Big Offer

With every *Apex Suction Sweeper* bought for cash at $37.50 we will give you absolutely free a $5 Electric Iron. The other terms of the special offer are also in effect—$33.75 cash or $37.50 in eight easy payments.

The supply is limited. Get in early tomorrow morning.

Electric Supply Co.

Backing Our Sales With Satisfaction

When you buy something at this store—hardware or service—the transaction is not complete unless you are thoroughly convinced that you have received the fullest value for your money.

WILLIAM F. POWELL
SECOND STREET CLEARFIELD, PA.

NewspaperARCHIVE®

This War Must Be Fought On European Soil

If the peoples of the earth are not to become toiling millions for the Prussian Junkers and the Prussian Krupps, if they are not to be terror-ridden slaves at the mercy of a German Kaiser's will, Prussianism must be driven back within its own borders and kept there.

Not only English freedom, French freedom is at stake. Our own cherished institutions, our free government, all that our fathers fought for, all that free peoples prize, is threatened by an enemy that would impose his own hateful Kultur on every free institution in every liberty-loving land.

That is why the war must be fought on European soil. We are fighting in Europe now that we may not have to fight in America, on the very thresholds of our own homes, later.

We are fighting for the safety and liberty of our children, our homes, our country. No price is too great to pay for Victory.

Americans, you are called upon to back our armies in France, to furnish them the guns and shells and ships and airplanes, the enormous quantities of every sort of supplies that they must have to defeat the Prussian armies and drive them back across the Rhine.

The War Is Being Fought in Europe— But It Must Be Won Right Here at Home

Will You Strike a Blow for American Freedom? Your Support of the Third Liberty Loan Is Your Answer. Invest today in Liberty Bonds—ALL the Bonds You Can

THIS SPACE PAID FOR AND CONTRIBUTED BY
CLEARFIELD BITUMINOUS COAL CORPORATION

NewspaperARCHIVE®
NewspaperARCHIVE®

Classified Ads For Everybody

HELP WANTED

WANTED—At once, two girls. Apply Dimeling hotel.

WANTED—Office position by young lady, typewriter and stenographer, with experience. Can recommend. Inquire John M. Bain, Clearfield, Pa.

WANTED—Girl for general housework. No washing. Good wages. Mrs. Chas. T. Kurtz, W. Front street. A8-tf.

WANTED—A girl in a prominent family. Apply at this office. A8-tf

WANTED—A good reliable girl for general housework. No washing. Wages from $5 to $6 a week. Call 199-2-2. A9-tf

WANTED—At once! Men who can furnish team and wagon or car to sell the Heberling Medicines, Extracts, Spices, Stock Powder, etc., in Clearfield County. Splendid territory for the right man. Address J. P. Miller, General Agent, Woodrow, Penn. M21-14t-pd

WANTED

WANTED. 5,000 old feather beds, highest cash prices paid. Write postal to Pullman Feather Co., care Progress Clearfield Pa. 2-6mo

FOR SALE

FARM FOR SALE

100 acre farm in good state of cultivation located three miles from Clearfield. Partly underlaid with coal. Good buildings. Excellent spring water. Telephone and rural mail service. Price and terms reasonable. Inquire of T. N. Fulton on the premises or R. I. Fulton at the County National bank. A4-tfc

FOR SALE—Private sale of household furniture. Inquire 115 Locust street. A2-tf

FOR SALE OR RENT—Thirty five acres of good land. Large house and barn on same. Close to Clearfield. Call H. & C. phone No. 73-2 A6-3t

FOUND

FOUND—A fountain pen on South Second street a few days ago. Owner can have same by describing property and paying for this notice. Call at this office. A9-3t

FOUND—An automobile wrench on South Second street one day last week. Owner can have same by calling at this office and paying for this notice. A9-3t

IF KIDNEYS ACT BAD TAKE SALTS

Says Backache is sign you have been eating too much meat

When you wake up with backache and dull misery in the kidney region it generally means you have been eating too much meat, says a well-known authority. Meat forms uric acid which overworks the kidneys in their effort to filter it from the blood and they become sort of paralyzed and loggy. When your kidneys get sluggish and clog you must relieve them, like you relieve your bowels; removing all the body's urinous waste, else you have backache, sick headache, dizzy spells; your stomach sours, tongue is coated, and when the weather is bad you have rheumatic twinges. The urine is cloudy, full of sediment, channels often get sore, water scalds and you are obliged to seek relief two or three times during the night.

Either consult a good reliable physician at once or get from your pharmacist about four ounces of Jad Salts; take a tablespoonful in a glass of water before breakfast for a few days and your kidneys will then act fine. This famous salts is made from the acid of grapes and lemon juice combined with lithia, and has been used for generations to clean and stimulate sluggish kidneys, also to neutralize acids in the urine so it no longer irritates, thus ending bladder weakness.

Jad Salts is a life saver for regular meat eaters. It is inexpensive, cannot injure and makes a delightful effervescent lithia-water drink.

Plant a War Garden; Help Win the War.

THIS IS THE WAR GARDEN PLANTED BY WORKERS IN A BIG PLOW COMPANY

HELPING to increase our export food stocks, war gardens will be planted this year in greater numbers than ever before. Each American family that has a garden plot is being urged to become more nearly self-sustaining by making use of it. This will render a national service by lessening the burdens on our railroads. Fewer carloads of food hauled about the country means more cars of munitions and food sent to seaboard for the Allies.

The United States Department of Agriculture and State Agricultural Colleges have printed leaflets of instructions for gardeners which will be sent upon request without charge.

It was only during the last winter that government experts were able to know definitely how great was the aid of 1917 war gardens. In many sections the potatoes and other vegetables raised enabled the people to escape a threatened famine in certain commodities that were held up on account of the railroad transportation crisis. Approximately 2,000,000 war gardens were planted in 1917—many were failures; but the gardener now knows more about raising vegetables and will do better in 1918.

BIG WIRELESS PLANT ERECTED ON COAST OF FRANCE TO SHOW GRATITUDE

By Henry Wood

With the French Armies, March 5 By Mail—The French navy has just entered the international contest for the honor of building and possessing the most powerful wireless station in the world.

In support of its claims that is newly constructed station exceeds all others now in operation, the French navy has just demonstrated its ability to send messages as far as Australia. The stations there, which registered the mesage from the new French naval tation, were not powerful enough to acknowledge by wireless their receipt, but had the courtesy to reply by ordinary cable that the French wireless communications had been received.

The new French wireless station is in reality an acknowledgment of gratitude of the French navy to the United States for its entrance into the war.

The moment America made its formal declaration of war against the enemies of France, the French navy decided to erect imediately a powerful wireless station that would put France into constant and sure touch with America. It was planned also as very effective safeguard aaginst the submarines for the stream of troop ships and munition convoys which it was realized would soon be headed for France.

A site was accordingly chosen on the French coast, where it was most likely that one of the American naval bases would be established, and from where it would be able to pick up with the greatest degree of certainty distress messages from any American boat that might encounter a submarine.

The metalic pylons of the French station are over 60 feet high. Perfected electrical equipment makes it possible to send out waves that will be received at any distance at which they can be picked up in the form of musical sounds instead of the ordinary crack-crack of the wireless. As a result of these musical intonations the receiver is always able to pick out the waves of the French wireless plant from all the other storm or wireless waves with which the air may be filled.

Waves can be sent out with a length of from 3,000 to 13,000 yards and which, as has already been demonstrated, carry as far as Australia.

The electrical apparatus furnishing the current for these waves is capable of producing 600 horse power.

What the French navy is particularly proud of however, is that it finished the plant in six months in time to protect from the very first the convoys of American troops and war material.

For Itching Torture

There is one remedy that seldom fails to stop itching torture and relieve skin irritation and that makes the skin soft, clear and healthy.

Any druggist can supply you with zemo, which generally overcomes all skin diseases. Acne, eczema, itch, pimples, rashes, blackheads, in most cases give way to zemo. Frequently, minor blemishes disappear overnight. Itching usually stops instantly. Zemo is a safe, antiseptic liquid, clean, easy to use and dependable. It costs only 35c; an extra large bottle, $1.00. It will not stain, is not greasy or sticky and is positively safe for tender, sensitive skins.

The E. W. Rose Co., Cleveland, O

In order to make more endurable the lot of the hundreds of thousands of German girls who are condemned to more or less permanent "single blessedness" because of the ravages wrought among the male population by war, German statisticians and publicists are discussing a plan of insurance against spinsterhood.

If you don't read every page of The Progress you are bound to miss something interesting.

PROPOSALS

Sealed proposals will be received at 2 p. m. on Friday, April 12, 1918 by the Board of Trustees of The Cottage State hospital, Philipsburg, Pa., for the construction of a Nurses Home, Plumbing, Heating and Electrical work. Plans and specifications may be obtained at the hospital Philipburg Pa. or at the office of George S. Idell, architect 34 So. 16th street, Philadelphia. A2-10tc

Put that want ad in the Progress and get results.

HORSES.

Having leased the Allegheny House stable at Clearfield I will open a buying saes and exchange stable for the marketing of horses and mules. Mine mules a specialty.

We will have fresh horses in each week. A8-1mo-pd

NEWS OF OUR NEIGHBORS

CURWENSVILLE

Elias Becker who has been on the sick list at his home in South Side is improving.

Mrs. Mary Benson returned home from New Bethlehem where she spent Sunday with relatives.

O. C. Chapin was a recent visitor to Ridgway to see his brother who was home on a visit previous to leaving for France.

Mr. and Mrs. Scott McFadden of Grampian road, Mrs. John Rowles, Mrs. William Turner and Mrs. George Rafferty of Grampian, motored to Hastings Saturday and spent the day.

Relatives in this place will be glad to hear that Mrs. William Freeman of Grampian who has been seriously ill is improving.

Fred McKenzie who has been employed at Philadelphia for the past several months is home for a few days.

Mr. and Mrs. Clark Boyer, of Ridge avenue, are visiting relatives in Baltimore.

Sam Small, the greatest temperance lecturere on the temperance paltform today, will lecture in the M. E. Church on Friday evening, April 12. Curwensville is fortunate in securing such a notable speaker. Everybody turn out to hear him.

Mr. and Mrs. Harry McFadden, of Youngstown, O., and Scott McFadden of Grampian road, were called to Grampian on account of the illness of their stepmother, Mrs. Elmira McElmira McFadden.

Mr. and Mrs. H. Phil. Thompson spent Sunday afternoon with the former's aunt Mrs. S. V. Wilson of Clearfield.

A gloom was cast over the town early Monday morning when the sad news of the death of Joseph P. Robison of State street was announced. Our town has lost an honored and high respected citizen. The funeral will be held Wednesday afternoon.

Rev. J. Max Lantz accompanied his two sons and Edwin Hayes to Detroit, Mich., yesterday where they will drive home new cars for the Clearfield garage.

Daniel Duke and Bessie Shovestul, both of Woodland, were united in marriage by Rev. Bertram H. Conley at the Presbyterian parsonage Saturday, April 6.

Mr. and Mrs. W. G. Laze motored to Galeton, Potter county to visit relatives who were soon to leave for the national service.

GRAMPIAN

E. W. Spencer and son Carl and wife and little daughter and Mr. and Mrs. Ralph Shaw and daughter, of Clearfield, visited the former's brother, Mr. and Mrs. E. A. Spencer, here on Sunday.

There will be a week-end at the Friend's Church on Saturday and Sunday, April 13th and 14th—on Saturday at 3:00 and 8:00 p. m. and Sunday there will be three meetings, 10 a. m., 2:30 and 8 p. m. Dr. O. Edward Janney and wife of Baltimore and Margaretta Blackburn, of Bedford, will be here, all of whom are known here as earnest workers in church and Sunday school work. All are invited to attend the meetings.

John Spencer who has been home on a few days' furlough, returned to his camp in Virginia on Monday.

Mr. and Mrs. Miles Woodle and Mr. and Mrs. Levi Hepburn left on Saturday for an auto trip to Michigan, the latter to visit his brother who lives in that state.

PARADISE

Miss Nellie Owens who was operated on at the Clearfield hospital was able to be taken home on Saturday, very much improved in health.

Wm. Collins boasts of one of the finest hot houses in the county. It is filled with lettuce and is certainly a pretty sight to behold.

It is rumored that the work on the state road will begin not later than April fifteenth. I will surely be a great convenience and treat not only for Paradise people but for storekeepers, doctors and pleasure seekers or any one who drives automobiles or vehicles of any kind.

William McQuillen has returned to his home in Uniontown after a brief visit with his daughter Mrs. Jud Cairns.

Mrs. Iva Lanich and Miss Carrie Lanich delightfully entertained class No. 8 of the West Side M. E. Sunday School on Friday evening. The evening was most pleasantly spent in a social way. When lunch time drew near each member was given box containing all the good eats of the season, wrapped so securely that it was difficult to know just what was coming next. When the music started the boxes were passed from one to another, each member holding the box they had when the music stopped. This added greatly to the fun for the evening. Ice cream and cake were also served. There were twenty-two members present—Mrs. James Starn is teacher of the class.

Mrs. Ed. Bensinger of Akron was brought to the home of her parents Mr. and Mrs. Isaac Pool and is in a very serious condition.

MUSTERINE

Better than a Mustard Plaster, kills all Pain and Kills it Faster

Big Box Only 25c

RHEUMATISM

If you will just try Begy's Mustarine once for the agonizing pain, the gnawing, the twinges and swollen joints you will have no use for plasters poultices liniments or pink tea remedies of any kind.

"Hurrah! Begy's Mustarine has chased All my Rheumatic Pains Away."

Don't send a boy to do a man's work. If you are tortured with rheumatic pains let cod old powerful Mustarine ease the pain in 5 minutes. It will not blister; but oh, the blessed relief it brings to thousands of sufferers from neuralgia lumbago, gout, sore throat, chest colds, backache, chilblains, frosted or inflamed feet. Ask for Begy's Mustarine—the original substitute for the mustard plaster made of real, yellow mustard—no substitutes.

Why

do you continue to risk your all without adequate fire protection when we will gladly explain any feature that you may not understand?

Helmbold & Stewart

Snyder Block

W.B. Elastine-Reduso CORSETS

Effect an Astonishing Reduction in Stout Figures

BACK and FRONT LACE

Hips, bust and abdomen reduced 1 to 5 inches, you look 10 to 20 pounds lighter.

You are no longer STOUT, you can wear more fashionable styles; and you get Satisfaction and Value at most moderate price. You never wore more comfortable or "easy feeling" corsets.

LACE BACK REDUSO STYLES

No. 723.	Low Bust, Coutil, price	$4.00
No. 703.	Medium Bust, Coutil, price	$4.00
No. 711.	Short Stout Figures, Low Bust, Coutil, price	$4.00
Without Elastic Gores	No. 731. Med. Bust; No. 732. Low Bust	$3

W.B. NONeRip Back and Front-Lace Slender and Average Figures give the "new-form" the figure of the moment. Inexpensive, flawlessly fitting. Unequalled for Comfort, Wear and shape-moulding.

All Dealers WEINGARTEN BROS., Inc., NEW YORK

At the "farm and food" encampment to be opened by the National Service School in Washington this month, women students are to be instructed in dairying, planting and handling tractor ploughs.

Mrs. M. A. Wilson of Philadelphia, whose business it is to train cooks for the United States Navy, sometimes cvonducts her classes on board a submerged submarine.

PUBLIC SALE

Having sold my farm and [illegible] move, I will dispose at Public Sale the following property, such as horses, cows, farming implements and many other articles Regardless of price. Everything must go. April 15 at 10 o'clock sharp.

A. J. FLEGAL

Near Graham station in Morris township.

YOU CERTAINLY CAN!

Every day we are asked this question:

"Can I play Columbia records on my Victor Talking machine?"

Here is our answer:

"You certainly can and without any extra attachments or trouble."

Furthermore we wish to advise you that you can play Columbia records on the Brunswick or the Riskell Machines just as easily as you can on the Columbia machine.

STEWART DRUG COMPANY

F. A. BERNHARD & CO.
275 West 23rd Street, New York
Established 1865

MANUFACTURERS OF FLAGS, BANNERS, SOCIETY EMBLEMS, BUTTONS, PINS, RINGS AND MEDALS

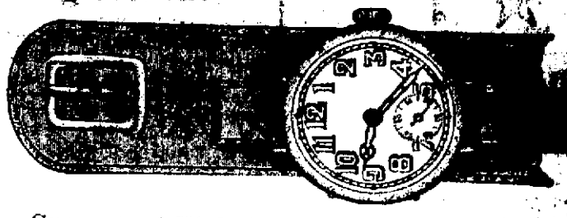

Guaranteed High Grade Indestructible Front 15 Jewels, Radium Illuminated Military Wrist Watch

NICKEL $10.50; STERLING SILVER $12.50 COMPLETE

If Mr. Wad Had Had A Chance To Pick His Relations He Never Would Have Picked Tight!

NewspaperARCHIVE® NewspaperARCHIVE®

GLOBE THEATRE

TONIGHT

Vitagraph Blue Ribbon feature
Anderson and Alfred Whitman
With big cast in
"WHEN MEN ARE TEMPTED"
In 5 thrilling acts
From the famous novel

Special Vitagraph Comedy
ANNIVERSARY FEAST

Music by the orchestra

Starts 1, 2.30, 4, 6.30, 8, 9.3

Matinee prices 10c and 15c
Night 10c and 15c

COMING TOMORROW

Special World Brady Feature
Page Elvidge and Montague Love
with all star support in
"THE GUARDIAN"
In 5 great acts

Special Vitagraph Comedy
All Stars

GRANDMOTHER KNEW

There Was Nothing So Good for Congestion and Colds as Mustard

Like the old-fashioned mustard-plaster and blistered while it acted. Get relief and help that mustard gave, without the plaster and the blister.

Musterole does it. It is a clean, white ointment made with oil of mustard. It is easily prepared, so that it works quickly and yet does not blister the skin.

Massage Musterole in with the finger tips. See how quickly it brings relief. Now speedily the pain disappears.

Musterole for sore throat, bronchitis, croup, stiff neck, asthma, pleurisy, headache, congestion, lumbago, pains and aches of the joints, sprains, sore muscles, chilblains, frosted feet, colds of the chest (it often prevents pneumonia). 25c and 50c jars; hospital size $2.50.

MUSTEROLE

HOUTZDALE RESIDENT IS KILLED IN MINES

While removing old and rotten timber from the mine formerly operated by Charles Dunlap and now the property of the Northern Coal Co., located near Houtzdale, a fall of rock and coal buried Barney O'Rourke and James Kent. The accident happened about 9 o'clock Friday morning. Rescuers quickly reached the scene. Kent was burrowed out and taken to his home, where it was learned that his injuries, while serious, were not necessarily of a fatal character.

O'Rourke could not be reached until about 4 o'clock in the afternoon. As fast as the coal and rock was pulled away from him a new slide would be started. He was, of course, quite dead when finally uncovered.

Both men are residents of Houtzdale and well known in that region. The unfortunate O'Rourke leaves a wife and five children. His father was killed in the mines about nine years ago.

Women are reported under way to invade the distribution branch of the railway mail service.

Progress want ads bring results.

HORSES FOR SALE

AT F. B. WILSON'S BARN

A Head of horses ranging from 1 to 15 hundred. Some cheap ones as well as mated team, blacks, 4 years old. Expect to be there Thursday, March 28.

G. W. SOWERS
Clarion, Pa.

Fresh Strawberry Sundaes

The first of the season. Delicious ripe Louisiana strawberries fresh from the sunny Southland.

They made a big hit with our fountain patrons yesterday.

Serve on one of our sundaes they mak a more than welcome change and brng a breath of springtime with them.

STEWART'S DRUG STORE
The Cut Rate Store

ENGLISH WOMEN BUILDING MOTORBUSSES

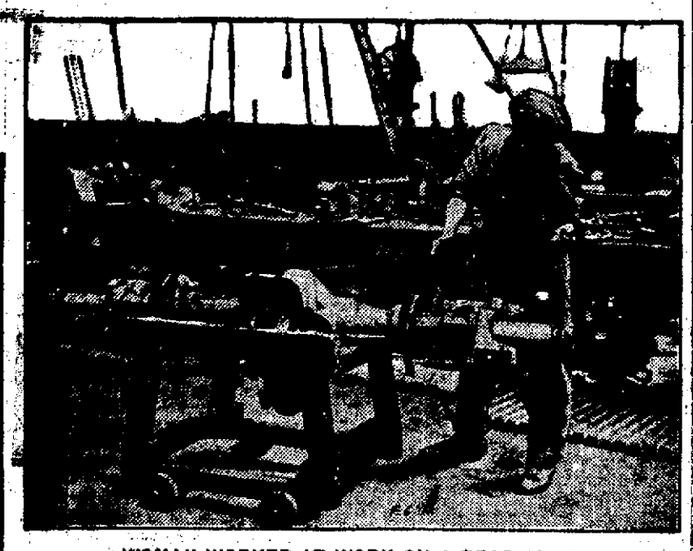

WOMAN WORKER AT WORK ON A REAR AXLE.

One of the great surprises of the war has been the wonderful manner in which women have come to the fore and carried on work formerly done by men. In many cases the work was of a highly technical nature, requiring long experience and practice. Yet, in the course of a few months it has been possible to train women to carry out in a very efficient manner a great deal of this work.

The photograph was taken in the plant of the London General Omnibus company, which has not only been able to train women as conductors, but actually employs them in the highly technical branches of motor engineering, which they carry out efficiently in practically all its branches.

When it is considered how many people intrust their lives to motorbusses built by these women it will be readily realized how efficient these women must have become to be intrusted with this class of work.

Not only are they building motorbusses, but also motortrucks and other cars much in demand by the war department for service both in England and on the fighting front.

TRY GREASING CAR

Gives Owner of Machine Sensation of Having New Auto.

HAVE SPRINGS LUBRICATED

Vehicle That Beforehand Had Registered Every Bump in Road Appears to Be Floating Along—Squeaks Disappear.

It is a great revelation how much better an automobile runs after having the springs thoroughly lubricated. A car that beforehand has registered every lump in the road in no uncertain way appears to be floating along, after the spring leaves have had a full supply of graphite and grease. Not only do the squeaks disappear, which is comforting to the ears, but the whole car appears to be lighter and full of life.

Try it out on your car and see what a tremendous improvement it makes. The effects of full and complete spring lubrication are many. Tires seem to do better service. The car rides better. You can be sure you are helping to lengthen the life of the piece of machinery you have bought.

Attention to Lubrication.

Taken all in all, there is nothing that makes a car stand up and perform like careful and consistent attention to lubrication. You can be sure of getting maximum service out of a car that hasn't been neglected. If you do neglect it, you can be just as sure that you won't get anywhere near what you are entitled to.

It is safe to say that a very large percentage of the troubles that motor car owners have is due to their failure to attend to the proper upkeep of their machines. If they are neglectful of this feature, they not only pile up expense upon themselves—they help to damage the reputation of the car they have bought.

It is a delicate matter for the automobile dealer to have to tell the owner that he isn't doing his share. A lot of motor-car owners think the dealer is merely trying to pass the buck. But those who have had service station experience are only too familiar with the neglect of essentials shown by owners of cars. They have seen too many cases of cars that come in "dry," along with the wails of the owner that the car is a "lemon."

Pleasure to Owner.

Looking after his car ought to be a sort of pleasure to the automobilist. He ought to be able to spare a little time in each week to do the outstanding necessary things. If he doesn't think any more of the money he has invested than the spending of this time amounts to, he must be a reckless sort of person.

All this is not so much intended for the man who has a chauffeur or the man who keeps his car in a garage, where they look after it right along. But men of this type owe it to themselves to make sure that the essentials are being performed. It is too easy for a hired driver or a garage man to neglect things for a day or so, until finally the time runs into a week or more and the car actually begins to suffer.

The majority of motorists attempt to look after their cars for themselves. Most of them do not appreciate for a moment just how much lubrication amounts to.

And here's another thing. After you have had your springs thoroughly greased, try a set of leather spring covers. They'll keep the grease in and the dirt out. Your lubricant will last longer and the effects of it will be so much the more prolonged.

KEROSENE IN A CARBURETOR

Practical Device Offered by Leading Manufacturer—Tried Out In Foreign Market.

Motorists have realized for some time that a shortage of gasoline was inevitable at some future time and while the increasing price of gasoline has not been a serious drawback to the use of pleasure cars, has been an item of moment in the operating expense of commercial vehicles of various kinds. A practical kerosene carburetor has been recently offered by a leading manufacturer that has been in process of development for several years and which was thoroughly tried out in the foreign market before it was introduced for domestic consumption, according to Scientific American. The carburetor will handle kerosene, benzol, distillate or any hydrocarbon with a final boiling point below 600 degrees. It can be utilized on either commercial cars or pleasure autos because it permits of flexible engine operation by throttle control.

EXTRA WINDSHIELD FOR AUTO

Protection From Wind Afforded Passengers on Rear Seat—Swung to Any Desired Angle.

Passengers in the rear seat of an automobile may now have the same protection from the wind as formerly only the passengers in the front seat have been accustomed to having. This is accomplished by the use of the auxiliary windshields shown in the accompanying drawing. Two small swinging windshields are attached to the ends of the robe rail on the back of the front seat of the car. These are pivoted so they may be swung into whatever position desirable. If the wind comes "quartering" from one side they may be swung at whatever angle is necessary to protect the passengers, so that each passenger in the rear seat will have a clear glass windshield between himself and the wind.

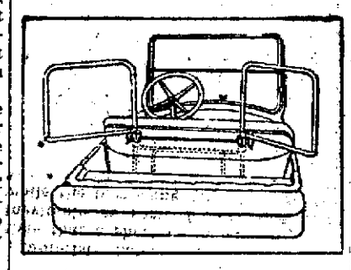

Extra Windshield.

UNGUARDED DITCH A MENACE

Causes Many Automobile Accidents, Says American Highway Association in Recent Report.

The unguarded ditch at the side of the road is a growing menace to motor travel, according to the American Highway association. Formerly, says a recent report, when roads were used only by horse-drawn vehicles, the deep side ditch and the high, narrow embankment were not particularly dangerous. Between the driver and the horse there was enough combined intelligence to avoid accidents at such places.

But with the advent of the automobile the conditions have changed. If a car is forced off the hard road way on to soft shoulders even the most skillful driver will sometimes lose control of it. In such cases there is a real danger to the occupants of the car.

A record compiled by state authorities in Iowa showed that 353 cars turned turtle in a period of three months.

More than one-third of all the practicing women physicians of the United States have registered for war service.

OF INTEREST TO WOMEN

One hundred thousand women and girls are employed by one German railway company.

Gossip for Tonight's Tea Table

Bruce Jacobs is home on furlough from Camp Hancock, Augusta, Ga., to vist his parents on Daisy street.

Mrs. Oscar Mitchel was called to Curwensville today on account of the death of the late Joseph Robinson.

Mr. and Mrs. Ord L. Norris of Curwensvile are moving into the Flegal Homestead on Merrill street which they purchased sometime ago.

A. M. Wright Sr. left this morning for a business trip to Pittsburgh after spending a few days with his family on South Second street.

Mr. and Mrs. Charles Topping and children of Binglet, Canada, are here visiting Mrs. Topping's parents, Mr. and Mrs. Geo. D. Welch.

Howard F. Shurig left yesterday for Camp Lee, Petersburg, Va., after being home on furlough to visit his wife.

Born to Mr. and Mrs. J. L. Yoder at their home in Victor, Cal., a son, who has been named Norris Lindsey. Mrs. Yoder was formerly Miss Adley Norris, daughter of Mr. and Mrs. Wesley Norris of Third street.

Miss Virginia Flegal, a teacher in our public schools, is ill at the home of her uncle, H. J. Flegal.

Mrs. J. P. Thomas of Mahaffey was shopping in town today.

Byron Chaplin attended a dance at Indiana Normal, Indiana last evening.

William Brown left yesterday for his home in Philipsburg after spending the week end at the home of W. E. Davis.

Miss Elizabeth Pilkington of Curwensville was a Clearfield visitor today.

Mrs. Merton Dennis left this morning for her home in Batavia, N. Y., after spending some time with Mrs. John Stevens at her home on Front street.

L. W. Smith of Penfield transacted business in town today.

Curtin B. Stiver of Bloomington was in town on business yesterday.

James Kenna of Osceola attended to business in town yesterday.

Atty. A. L. Edwards of Osceola attended to business here yesterday.

T. J. Wayne of DuBois was in town transacting business today.

Abe Mirkin left yesterday for a business trip to Philadelphia.

Miss Mary Moore of Johnstown is visiting her mother Mrs. W. W. Moore of Fourth street.

Mrs. Elizabeth Kennard is ill at her home on Fourth street.

Joseph Beauseigneur of LeContes Mills was in town on business yesterday.

Miss Margaret Houck of Hastings is visiting friends here yesterday.

Miss Lola Parks of Lawsonham is spending a few days with her parents here.

Mrs. S. V. Wilson and Miss Ruth Row left this morning for a trip to Philadelphia and Atlantic City.

Mrs. John F. Short has returned from Philadelphia where she was visiting her son Frank Short and family.

Mrs. Roydon Shaffer, of Akron, O., is visiting her parents Mr. and Mrs. Andrew Scog of Fourth street.

Orvis Johnson of Osceola spent the evening with friends here.

Miss Mary Hawes of Cherry Tree was shopping in our stores today.

Earl Gulich is ill at his home on Turnpike avenue, suffering from an attack of pneumonia.

Miss Grace Ross and Miss Ethel Shade have accepted positions with the N. Y. C.

ENTERTAINS FRIENDS

Byron Chaplin entertained a number of friends Saturday evening at his home on Nichol street.

The evening was most delightfully spent in playing cards and dancing At a late hour an excellent lunch was served.

COUNTY TREASURER KLINE IMPROVING

County Treasurer Al Kline, who had been seriously ill the past week is now recovering nicely at his home on Pine street.

ASTHMA
There is no "cure" but relief is often brought by—
VICKS VAPORUB

THE MENU

Plank Shad — Oyster Filling
Celery — Slaw
Mashed Potatoes
Bread and Butter
Coffee — Ice Cream

Men's Bible Class Supper
West Side M. E. Church
April 11, 1918
50c

News About Rugs

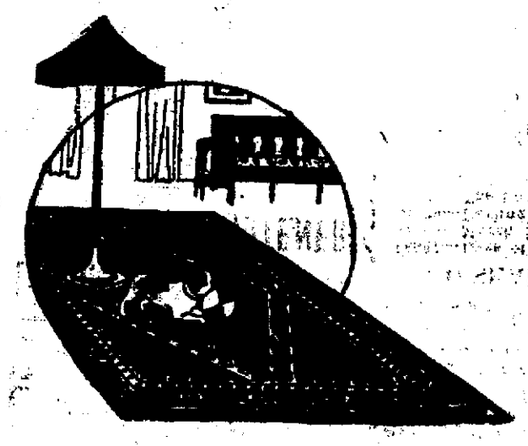

Just before Spring, the question of rugs again reached prominence.

Although you may have read before what we have said about our rugs and that they were purchased many, many months ago—before the war—and that a rug salesman of one of the largest rug concerns in the country predicted a sharp shortage in a very short time—we feel the repetition of pertinent facts such as these cannot be repeated too often.

If we were to tell you to buy rugs here, perhaps you would think us selfish. Yet when such prices as these are quoted that stand the acid test of comparison, we cannot help but feel that there is justice in such advice.

CALLING TO YOUR SPECIAL ATTENTION THESE VELVET RUGS AT $19.95

We might say that they were both so-much-and-so-much—which would be the truth. But we've long found out that such methods are not convincing; it is much better to let you be the judge by comparison. The price, $19.95 is based on your own old-cost price.

9 x 12 feet; dozens of different patterns.

9x12 AXMINSTER RUGS $27.50

Not a new purchase; it it were, they would cost us more than $27.50 ourselves. They are a special sample lot, made up by a manufacturer for a large New York store, and which was refused because of delayed delivery. Our buyers happened to be on the spot when the rugs were returned and secured them at a very substantial reduction. Most in size 9 x 12 feet; beautiful designs—no two alike.

9x12 WILTON VELVET RUGS AT $35

These same rugs are being advertised in the cities for $45.00. Our early purchases enables us to offer such wonderful values.

WILTONETTE FIBER RUGS

These rugs are very desirable for bedrooms, very durable. Colors are tan, blue and green. Size 9 x 12. A big value at $8.75

BOZART RUGS

You will find here a splendid selection of the nationally advertised Bozart rugs in all sizes such as 6 x 9, 8 ft. 3 in. by 10 ft. 6 in., and 9 x 12, and the prices are very interesting ..... $8.50 to $16.50

DID YOU KNOW YOU CAN BUY A 9 x 12 FIBER AND WOOL RUG FOR ONLY $13.50

Probably you didn't; and that's why we make this announcement. If you do not feel warranted in spending the cost of a Wilton or Brussels rug, well and good; these will give you splendid service and at a fraction of the cost. Full choice of colors and designs to match your Easter decorations.

How Mrs. Wise Saves Hours of Labor With Ready to Hang Lace Curtains

At the store she has her choice of many designs.

At home she unwraps the curtains, runs the rod through the loops in the heading, drops the rod into the brackets and in a minute the curtain is hung, gracefully, evenly draped, *without pins, without rings, without hemming, without the slightest difficulty.*

We cordially invite your inspection of our new patterns and novelties we are showing of the beautiful new ready-to-hang curtains in the basement. Prices range from, per pair, ... $1.00 to $6.50

Scrim Curtains of Marquisette and voile in plain hemmed and with dainty lace edges. Some have valance to match. The prices range from ..... $1.00 to $2.50

Sunfast Drapery Materials in plain colors, also figured designs at ..... 39c to 75c

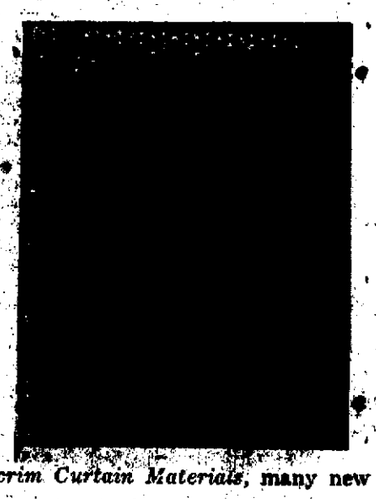

Scrim Curtain Materials, many new pieces have arrived in voile and marquisette, plain, hemstitched, and with lace edges. Prices, per yard, start at 12 1-2c, 15c, 19c, 25c, to 50c

HOUSECLEANING SETS Including
1 Polish Mop
1 Bottle Polish Oil
1 Handled Duster
(In the Basement)
ALL FOR 79c Set

A. W. Leonardson Company.

"RED SEALS" FROM THE VICTOR APRIL LIST

88587—Eyes of Blue — Caruso 12 [illegible]
64766—March Miniature — Boston Symphony Orchestra 10 [illegible]
64729—Darling Nelly Gray — Gluck 10 [illegible]
64726—The Lord is My Light — McCormack 10 [illegible]

2nd St. SHEEDER'S MUSIC HOUSE Clearfield

LEMON JUICE IS SKIN WHITENER

Cheap home-made beauty lotion to remove tan, freckles, sallowness

At the cost of a small jar of ordinary cold cream one can prepare a full quarter pnt of the most wonderful lemon skin whitener and complexion beautifier, by squeezing the juice of two fesh lemons into a bottle containing three ounces of orchard white. Care should be taken to strain the juice through a fine cloth so no lemon pulp gets in then this lotion will keep fresh for months. Every woman knows that lemon juice is used to each a darkened skin and remove such blemishes as freckles sallowness and tan and is the ideal skin softener and beautifier.

Jus try it! Get three ounces of orchard white at any drug store and two lemons from the grocer and make up a quartr pint of this sweetly fragrant lemon lotion and massage it daily into the face, neck, arms and hands. t is marvelous to whiten rough, red hands.

The Women's City Club of Boston will celebrate the one hundredth anniversary of its clubhouse this month.

NewspaperARCHIVE®